OCTOBER 4, 1958

The Blood-Horse

A WEEKLY MAGAZINE DEVOTED TO THE TURF

In This Issue

Reconstruction Of a Race Track

CLEM Woodward Stakes Winner.

LEXINGTON, KY., VOL. LXXVI, NO. 14
Entered as second-class matter at the post office at Lexington, Ky.

20 Cents a Copy
$7.00 A YEAR

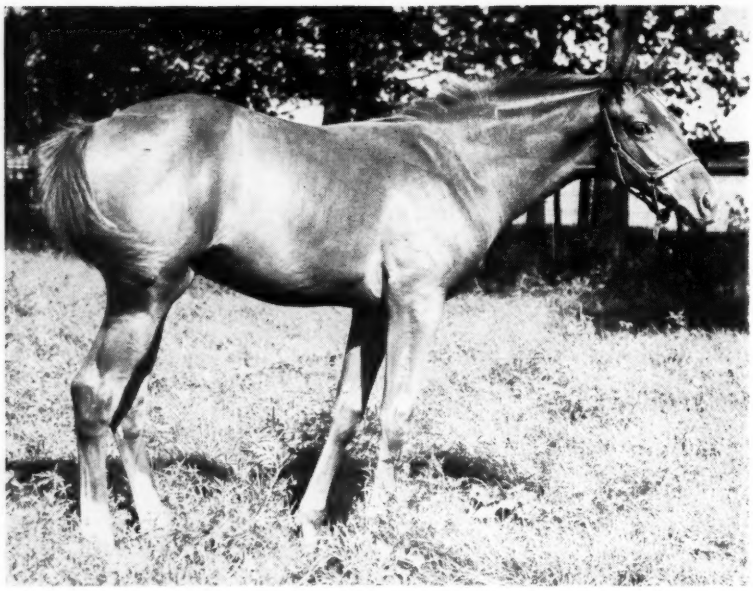

Ch. c. by Nantallah—Chickstone, by *Hypnotist II. Out of winner and dam of good winners. Second dam produced three to place in stakes plus Chatter Maid, dam of stakes winner Quillo Maid. Second dam, Stonechat, was half-sister to *Brocatelle (dam of Toro, Brocado, Good Goods) and June Rose (dam of three stakes winners).

A Son of *Na

NANT

Here are some of the members of Nantallah's first crop of foals which arrived this year. They speak for themselves . . . for their sire.

Nantallah is one of the fastest sons of *Nasrullah. He won his first start when he ran five furlongs in :59⅗ — fastest time of the year at Jamaica — was a head and neck off Polly's Jet and Getthere Jack in the Belmont

Juv
Sta
est
hea
Jet
inju
At
lea
. .
cor
an
ent
195

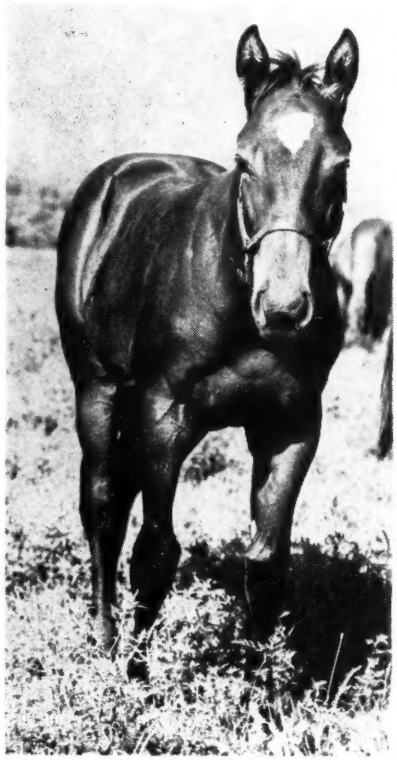

Ch.
Pav
ner
six
mer
war
(2n
stak

NANTALLAH, bay, 1953

- *Nasrullah
  - Nearco
  - Mumtaz Begum
- Shimmer
  - Flares
  - Broad Ripple

B. c. by Nantallah—Happy Song, by Bless Me. Out of producing half-sister to stakes placed Ramrod and Rico Plata and to El Mono, winner Widener and McLennan Handicaps. Second dam is half-sister to Market Wise and Too Timely.

CF

CLAIBORNE FARM IS THE HOME OF:

*AMBIORIX
BOLD RULER
*COURT MARTIAL
DARK STAR
DEDICATE
DOUBLE JAY
FLYING FURY
HILL PRINCE
NANCE'S LAD
NANTALLAH
*NASRULLAH
*PRINCEQUILLO
TO MARKET
*TULYAR
*TURN-TO

dlah

ALLAH

Juvenile. In the National Stallion Stakes — run in the second fastest time of its history — he was headed at the finish by Polly's Jet with Nail third. An off-track injury ended his juvenile career.

At three Nantallah won at Hialeah in 1:10, 1:10⅖, and 1:10⅘ . . . he was considered a prime contender for the Flamingo when an injury ended his career. He entered the stud at Claiborne in 1957 with a full book.

Ch. c. by Nantallah—Vestment, by Pavot. First foal from Vestment, winner in new American record time for six furlongs in 1:07 at Belmont. Vestment is half-sister to Signal (2nd Delaware Oaks) and half-sister to Edified (2nd Selima Stakes and dam of top stakes winner and sire Primate).

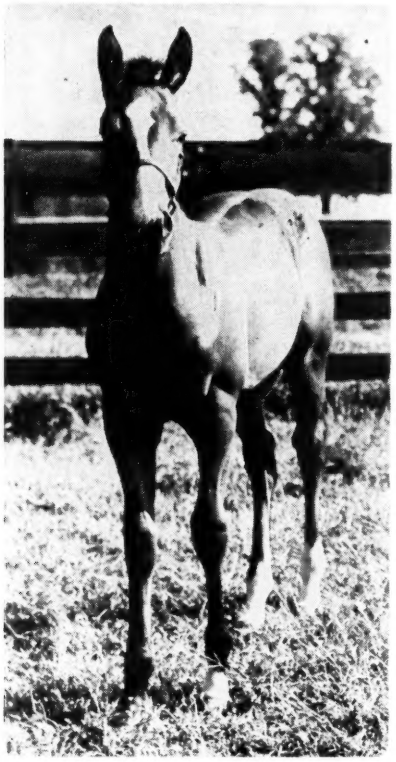

Ch. c. by Nantallah—War Bird, by War Admiral. Out of dam of three winners from four foals to race including Commendation, 2nd Fall Highweight H. Second dam is stakes winner On Her Toes, dam of stakes winner Get Off and of War Jitters, dam of three stakes winners.

1959 Fee

$1,000 Live Foal

(Property of Starmount Stable and Claiborne Farm)

Claiborne FARM

A. B. Hancock, Jr., Paris, Ky., Phone 393

365-Acre S. D. Riddle Estate Farm

SUBDIVIDED

8 MILES NORTH OF LEXINGTON, FAYETTE COUNTY, KY.

Absolute Auction!

Wednesday, October 15th

10:00 A.M. (CDT) PROMPTLY

Seldom is the opportunity offered to the public to buy such a farm as this at **absolute auction**—and subdivided into 6 tracts! The home of the immortal Man o' War — from this farm have come many great Thoroughbreds.

This farm was called "Faraway Farm" by the late Mr. Samuel D. Riddle.

LOCATION: Eight miles north of Lexington, in Fayette County, Kentucky, on the Huffman Mill and Lemons Mill Pikes. Turn left from Russell Cave Pike when travelling from Lexington.

TRACT #1: 50.97 acres on extreme south end of farm fronting on Huffman Mill Pike. *All in Bluegrass.* **IMPROVEMENTS:** Nice residence (used by Mr. Riddle); office; 4-stall stud barn with breeding shed — where Man o' War held court; 26-stall horse barn with hayloft; 8 paddocks, all plank-fenced.

The 2½-acre plot reserved for Man o' War Park where the statue of Man o' War stands is fenced off from Tract #1 and entrance to the Park is from Huffman Mill Pike. This 2½ acres is not included in total of 365.41 acres being sold.

TRACT #2: 46.18 acres adjoining Tract #1 and fronting on Huffman Mill Pike. *All in Bluegrass.* **IMPROVEMENTS:** brick residence (Patrick O'Neill's home), 8 rooms, bath, full basement, new forced-air oil furnace; 2 other smaller residences; 4-car garage; 8-stall horse barn. Paddocks all plank-fenced.

TRACT #3: 11 58 acres adjoining Tract #2 and the Walter M. Jeffords farm; fronts on Huffman Mill Pike. *All in Bluegrass.* An ideal spot for a country home.

TRACT #4: 133.53 acres of Bluegrass fronting on Huffman Mill Pike. Bounded by North Elkhorn Creek and the lands of Walter M. Jeffords, Popular Hill Farm, and Stratton.

TRACT #5: 67.32 acres in corner of Huffman Mill Pike and Lemons Mill Pike. *All in Bluegrass.* **IMPROVEMENTS:** The 24-stall yearling barn with full hayloft; office; 6 plank-fenced paddocks and fields.

TRACT #6: 55.83 acres fronting on Lemons Mill Pike and adjoining Tracts #4, #5, and the Stratton farm. *All in Bluegrass.* **IMPROVEMENTS:** 2 residences, 24-stall barn, and other outbuildings.

Water in every barn, field, and paddock. **Water Source:** Deep wells with pumps and Lexington City water from Russell Cave Water District. Attachment fees paid.

Much of plank fencing and posts not over 2 years old.

All barns have poured concrete foundations. Same for stall partitions.

The land is deep Maury Silt loam and in one of the best sections of famed Fayette County — right in the heart of the greatest Thoroughbred breeding area in the world.

TERMS AND POSSESSION: 10% cash day of sale with Contract of Purchase; 30% within 30 days from sale date; balance of 60% on or before Dec. 1, 1958 with full possession; or purchaser may pay all cash.

THE DATE AND TIME: Wed., Oct. 15, 1958. 10:00 A.M. (CDT). promptly. Look for our big yellow signs, one of which is a subdivided plat of the farm. Another Swinebroad and Denton absolute auction without reserve to settle an estate. The right is reserved to group two or more tracts any time during the sale.

SWINEBROAD & DENTON

AGENTS AND AUCTIONEERS

Lexington, Kentucky Phones: 2-2963, 7-4720, 2-8201

SWINEBROAD & DENTON, Hifner Building, 145 East High Street, Lexington, Ky.

How's this for odds . . .

IF YOU BUY ONE OF THESE FOUR WALMAC YEARLINGS ITS ODDS-ON YOU GET A WINNER! THEIR DAMS HAVE PRODUCED 15 FOALS TO RACE — 14 HAVE WON TO DATE.

A REQUESTED FILLY —
A HALF-SISTER TO 3 WINNERS
HIP NO. 36

B. f. by Requested—Curtain Bow, by *Rhodes Scholar. This good looking filly is a half-sister to Country Bumkin, winner of $47,030 to date, and two other winners. Curtain Bow is a winning half-sister to three stakes winners, and is out of a half-sister to two stakes winners including Jack S. L. ($128,810).

A *ARDAN COLT — #59
OUT OF A 100% PRODUCER

B. c. by *Ardan—Jazz, by *Heliopolis. Jazz is the dam of three foals to race, all winners, including Stag Line, winner of $47,260 to date. The second dam produced the stakes winner Wallflower, is a sister to Bushwhacker, and half-sister to two other top stakes winners.

A JET PILOT FILLY — #12
OUT OF A 100% PRODUCER

Ch. f. by Jet Pilot—Town Tattler, by Shut Out. A half-sister to Suthern Accent ($42,835 to date), Southern Skies ($17,830 to date), from the 100% producer Town Tattler. Town Tattler is a half-sister to Marksman ($86,094), and to six other good winners.

A MY REQUEST FILLY — #70
OUT OF A 100% PRODUCER

B. f. by My Request—Modernistic, by Teddy's Comet. All of Modernistic's foals to race are winners including Tay Call, winner at 2, 1958, Kanawha, winner of $20,700 to date, and three other winners. The second dam is the brilliant Fad, winner of the Arlington Lassie Stakes, etc.

THURSDAY NIGHT OCT. 16—THE KEENELAND FALL SALE

INQUIRIES TO G. W. WALDEN **WALMAC FARM** PARIS PIKE, LEXINGTON, KY.

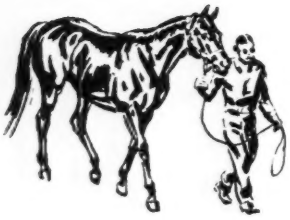

Keeneland Yearlings

Colts by *Ambiorix
Fillies by Count Speed and *Djeddah

To Be Sold by Stoner Creek Stud

B. c. *Ambiorix—Happy Go Fleet (Hip No. 52)

This colt is out of HAPPY GO FLEET, dam of the 1957 West Coast sensation, FLEET NASRULLAH (Westchester Stakes, etc.). The next dam is own sister to the "Futurity Specialists" OCCUPATION, OCCUPY, PREOCCUPY. *AMBIORIX is sire of a brilliant array of stakes winners, including GRAY PHANTOM, HIGH VOLTAGE, FULL FLIGHT, JEAN BAPTISTE, AMBEHAVING, KING GRAIL, POLAMBY, etc.

Br. c. *Ambiorix—Day School (Hip No. 38)

Here is another good *AMBIORIX colt, this one out of the 100% producer DAY SCHOOL. This daughter of *Alibhai has had but two foals to race, the winners CONTESSA REIGH and KIN TO KINDER. The next dam, KINDERGARTEN has produced the three stakes winners, MOBILE, ATOMIC SPEED, NURSERY SCHOOL, the latter dam of the top-class West Coast stakes filly of 1958, MISS UPPITY.

Ch. f. Count Speed—Gala Veil (Hip No. 51)

This filly's dam, GALA VEIL, has also produced stakes-placed SPEEDY MISSILE (third in Speed Handicap) and the winner SABUESO (also producer). GALA VEIL, by COUNT GALLAHAD, is out of the fast Tomboy Handicap winner SEVEN VEILS, half-sister to HER REIGH.

Ch. f. *Djeddah—Octavia (Hip No. 74)

Out of winning half-sister to two stakes winners, this filly is the second foal of the QUESTIONNAIRE mare, OCTAVIA, which was half-sister to stakes winners HAWLEY and BLUEBILITY; also to W. L. SICKLE and to ELITE, the dam of OLIGARCHY. The family is replete with stakes winners.

We Sell First Night, Thursday, October 16

Stoner Creek Stud

Charley Kenney, Manager

(Mrs. John D. Hertz)

Paris, Kentucky

Greek Song

GREEK SONG'S winning melody continues . . . On September 22, at Belmont, his two-year-old GREEK DISCOVERY led all the way winning a maiden race down the Widener Course. His SEA HYMN, already a stakes winner in 1958, finished second in the Michigan Derby, in September. GREEK SONG . . . sire of 33 winners from a total of 44 starters thru Sept. 24, 1958, has compiled a very impressive record. One of every four of his winners has won or placed in stakes, and 80% of his 33 winners won as two year olds and all but two have continued to win as older horses . . . GREEK SONG ranks right at the top among successful sons of *Heliopolis in the stud today.

Ch., 1947, by *Heliopolis—Sylvan Song, by *Royal Minstrel

Fee $2,500 Live Foal

Property of Brandywine Stable

CHARLES ASBURY'S
Hedgewood Farm
LEXINGTON, KENTUCKY

TOUGH HORSES RUN BEST

Thomas Piatt horses are tough

In the 1956 Keeneland Fall Sale, Thomas Piatt sold 20 yearlings. These were good tough horses, in fact 19 of them raced. This is important, for the breeder's job is done when a yearling he sells will take to training and start . . . when such a high proportion start you know that breeder sells tough race horses. Eleven of the 19 have already won, many of the others have just missed winning. The 14 to be sold in 1958 are just as tough.

Thomas Piatt Will Sell 14 At Keeneland–Friday Night

83 — B. c. by Oh Leo—Silk Yarn, by Granville. By one of leading 2-year-olds of his year and whose first crop is winning this year; out of good winner and dam of winner Scored.

86 — Ch. f. by Alorter—Stagestruck, by Amphitheatre. By crack 2-year-old and sire of stakes winners; 2nd foal from winner out of 100% producer.

90 — B. f. by Sagittarius—Super Child, by Supremus. By winner of $119,370 whose first foals are winning this year; half-sister to four very good winners including stakes placed Trucha.

94 — Ch. f. by Escadru—Toga, by Roman. All of the foals from Toga have won including Honest Talk, Fast Melody, and Kirkway Miss. Toga is half-sister to Copacabana, winner $71,819.

102 — Ch. f. by Oh Leo—Alauna, by Best Seller. Half-sister to 2-year-old winner Alacadru. Second dam produced five winners, including Total Traffic, winner in record time at Tropical.

108 — B. f. by Escadru—Bright Dress, by Chance Sun. Sister to Edward G., winner $37,095 and half-sister to three other winners.

123 — B. f. by Sagittarius—Farm Lady, by Agrarian. Out of a winner and dam of EIGHT winners! From the great Sweetheart family.

126 — Ch. f. by Alorter—Footstep, by Alquest. All three of Footstep's three foals to race are winners: Step Fast, Hope He Dus, and Suz-Den-Ree.

131 — B. f. by Alorter—Good Day, by Good Goods. This filly is half-sister to the winners Ruday and Bridge O'Sighs which have won about $25,000 between themselves. Second dam produced three other foals, all winners.

132 — Ch. c. by Third Degree—Good Sailing, by Good Goods. From five foals from Good Sailing, four have won, including Slim Maedic, winner in record time at 1⅛ miles.

140 — B. c. by Escadru—July, by Good Goods. From three foals to race from July, two have won including Summer Blues, winner of about $20,000. Second dam is producing daughter of Maud Muller, dam of five stakes winners.

148 — B. c. by Alorter—Mais Oui, by Sir Damion. Full brother to winner Sir Bowden, winner at 2 and 3, 1958 and to Roycroft Gail, placed at 2, 1958; half-brother to winner Explanation.

149 — B. f. by Alorter—*Miss Elizabeth, by Pampeiro. Second foal from a half-sister to the dam of the crack French filly *Tenare. From the great family of Cos, the third dam.

151 — B. c. by Alorter—Miss Harrison, by Wise Counsellor. Brother to Mr. Harrison, at 2, 1958, and half-brother to three other winners. Out of winning daughter of a half-sister to two stakes winners.

Thomas Piatt

Brookdale Farm, Spurr Pike, Lexington, Ky.

SIRES of WEANLINGS

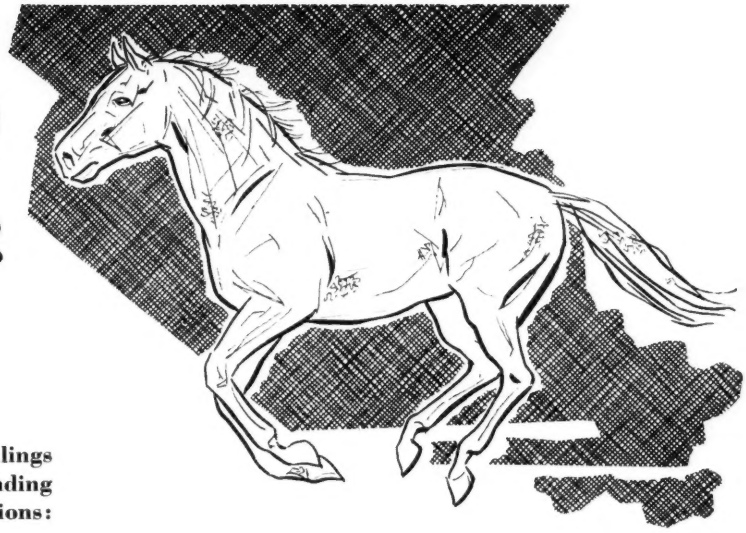

Among the sires of 135 weanlings being offered in this outstanding sale are the following fine stallions:

Spy Song	Jet Pilot	Shut Out
Bolero	Mighty Story	Greek Song
Revoked	Never Say Die	*Royal Gem II
Crafty Admiral	Devil Diver	*Daumier
Spartan Valor	*Windy City II	Requested
Sun Again	*Ambiorix	Pet Bully
The Doge	Mr. Trouble	One Count
Ky. Colonel	Oil Capitol	My Request
To Market	Mark-Ye-Well	Wine List
I Will	Destino	Rippey
*Hafiz II	Dark Star	*Djeddah

Keeneland
Fall Sale of BREEDING STOCK
AND HORSES OF OTHER AGES
Oct. 27-29

KEENELAND FALL SALE OF YEARLINGS — 687 head, including 343 colts and 344 fillies. OCTOBER 16-24.

BREEDERS' SALES Company Inc.
LEXINGTON KENTUCKY

WILLIAM S. EVANS
Gen. Mgr.

GEORGE SWINEBROAD
Exec. Vice-President

SORRY this colt is not for sale

He's a 1958 yearling by Count Turf

You can't buy this colt . . . but you can do the next best thing and breed to his sire. You'll have to agree that this yearling is pretty special . . . he's the sort you can look for when you breed to Count Turf, winner of the 1951 Kentucky Derby. And you can also expect your Count Turfs to be stakes winners at 2, winners at the classic distances at 3, be good handicappers at all distances as older horses.

Count Turf wins the Derby

COUNT TURF, b. h., 1948, by Count Fleet—Delmarie, by Pompey

Fee $1,000 Live Foal Fee payable when foal stands and nurses

Property of J. J. Amiel

James Drymon

Strodes Creek Farm Paris, Kentucky

THE COVER HORSE

Clem had received considerable hunks of weight when he beat Round Table, striving desperately for the leading-money-winner title, in the Washington Park and United Nations Handicaps, but it was all even at 126 pounds when he did it again in the Woodward Stakes, September 27 at Belmont Park.

The 4-year-old colt by *Shannon II out of the good producer Impulsive also this year had been second in the Toboggan, Suburban, Laurance Armour Memorial, and Arlington Handicaps, third in the Valley Forge, Metropolitan, and Massachusetts Handicaps.

He was bred by the late Louis B. Mayer and sold by Mayer and Leslie Combs II for $8,500, to Mrs. Adele L. Rand at the 1955 Keeneland summer sales.

The Blood-Horse

Published weekly with an additional issue in January

Subscription Rates: United States and possessions, $7 a year; Canada, $8; other countries, $10. All subscriptions payable in advance.

Change in Address: Must reach *The Blood-Horse* office one week before publication date.

Advertising Rates: Complete rate card on application. Advertising copy deadline is Friday of the week preceding publication.

Address Communications to: The Blood-Horse, P. O. Box 1520, Lexington, Ky. Office, 216 East High Street. Telephone, 2-4920.

Entered as second-class matter June 30, 1928, at Post Office at Lexington, Ky., under act of March 3, 1879.

W. S. Welsh Printing Co.

Statistics in this publication relating to results of races in North America are compiled from *Daily Racing Form* Charts, by special arrangement with *Triangle Publications, Inc.*, the copyright owners of said charts. Reproduction prohibited.

The Blood-Horse is published by the American Thoroughbred Breeders Association, Inc.

A. B. HANCOCK JR., president; WILLIAM DU PONT JR., chairman of the board; L. L. HAGGIN II, vice president; CLARKSON BEARD, treasurer; GAYLE A. MOHNEY, secretary; ALEX BOWER, field secretary; J. A. ESTES, research director.

Trustees: Dr. Eslie Asbury, Clarkson Beard, Leslie Combs II, William du Pont Jr., L. L. Haggin II, A. B. Hancock Jr., W. Arnold Hanger, Robert J. Kleberg Jr., Henry H. Knight, Edward Lasker, Daniel Van Clief, and Alfred G. Vanderbilt.

STAFF: *Editorial*—J. A. Estes, editor; Warren Schweder, managing editor; Dan M. Bowmar III, Art Baumohl, Gay Reynolds. *Advertising*—William B. Worth, manager; E. F. Ellis Jr., Mary W. Cassell. *Business and Circulation*—Dan M. Bowmar, manager; Helen Johns, Helen J. Abbott, Dorothy Sutherland, Nellie Baker, Ruth Ann Cochran. *Research and Cataloguing*—Frances M. Kane, Ruth V. Hagyard, Sarah Floyd, Mary Palmer, Marty Gibson, Doris Jean Waren. *Current Statistics*—Nancy Garr, Reba Fowler, Jackie Baker. *Photographer*—J. C. Meadors.

*FLANEUR II

Prince Chevalier	Prince Rose (sire of *Princequillo)
	Chevalerie (also dam of Legende)
*FLANEUR II, 1954	
Sun Princess	Solario, by Gainsborough
	Mumtaz Begum (dam of *Nasrullah)

Imported from England in January 1958 and advertised thereafter, *Flaneur II obtained a book of better than average broodmares, notwithstanding his late arrival. At least 15 of his first crop will be tried in New York.

If you find it impossible to secure a service to *Royal Charger, *Nasrullah, *Princequillo, or *Mahmoud, why not book to *Flaneur II while his services are available at a modest fee? One of the latest additions of foreign sires descended from the great broodmare, MUMTAZ BEGUM, is *Nilo, a leading Australian sire, now standing here for $2,500.

*Flaneur II was a good race horse, has top conformation, good temperament, and is extremely fertile. His sire was a great race horse, has been a leading stallion in England for years, and is at present second leading sire. His dam is undoubtedly one of the great broodmares of this generation. Besides *ROYAL CHARGER, she has produced five other stakes winners, two of whom are leading sires in the other continents.

• Half Brother to *Royal Charger

A stakes-winning half-brother to 5 stakes winners, including *Royal Charger, *FLANEUR II's racing record is comparable to that of *Royal Charger. Comments on *Flaneur II by John Betts in his book "Winners for 1957," included: "To his credit as a 2-year-old this beautiful colt won the Lily Agnes Stakes at Chester first time out, and later won the important New Ham Foal Stakes at Goodwood, a race that has been won by many good horses in the past. Flaneur is a lovely, well-balanced colt of high quality, standing 16 hands, with a good front, short back, and the best of limbs well under him. His delightful head and eye are most attractive, and rather reminiscent of the great Hyperion." Shortly after Mr. Betts' book was published, *Flaneur II, as a 3-year-old, won the Surbiton Handicap at a mile under top weight.

• Greatest Sire-Success Combination

Look at *FLANEUR II's pedigree above. His male line repeatedly has gotten leading sires, including America's leading sire of 1957 (*Princequillo). His female line produced America's leading sire of 1955 and 1956 (*Nasrullah). His blood has been prominent in every leading sire in America for the last 15 years. From his immediate pedigree are sires of 8 of 11 American champions of 1957 plus an important part in sire of 2 of the other 3 . . . Where else in the world will you find this combination? The coming season, 1959, will be *Flaneur II's second season in stud.

Property of
Philip Godfrey

$1,000
Live Foal

All inquiries to:

Bluegrass Heights Farm

Dr. Horace N. Davis

Phone 2-9820

Old Frankfort Pike Lexington, Kentucky

MODEL CADET

From 4 Small Crops He Has Sired:

- **2-Year-Old Stakes Winner in Every Crop**
- **Superior Horses, Including Stakes Winners, at 3 and Up**
- **Best 3-Year-Old In Mexico, 1958**

STANDING IN ILLINOIS
1959 SEASON

MODEL CADET'S record in stud is amazing in view of the small crops he has of racing age, but his record is not surprising to horsemen who have observed that sound, speed horses usually make good sires.

His first crop of 3 foals included the 2-year-old stakes winner **First Cadet** . . . His second crop included the 2-year-old stakes winner **Dixie Dudley** (11 wins to date, including 5 in 1958), **Great Pride** (placed stakes at 2, stakes winner at 3), **Red Cadet** (placed in stakes, 4 wins, 1958, and $42,525 to date), **Mi Model** (3 wins, 1958, and $28,025).

His third crop included **El Misterio,** stakes winner at 2, and this year, at 3, rated best 3-year-old in Mexico — winning Mexican Derby, Handicap Presidencial, Clasico Cora de Oro, etc. . . . His fourth crop, now 2-year-olds, includes the stakes winner **Jack Flynn,** winner of first start by 12 lengths, winner of Cleveland Stakes, 3rd in Prairie State Stakes to Restless Wind and Demobilize. His 2-year-old **Spooky Cadet** won again last week at Atlantic City after an earlier win at Monmouth. He has out other good winning 2-year-olds, including **Springfire,** winner of first start recently at Hawthorne. **Model Cadet** won his first start at 2, won Washington Park Futurity, etc., was still winning at 6 furlongs in less than 1:10 at 4.

MODEL CADET — Requested	Questionnaire	Sting
		Miss Puzzle
	Fair Perdita	Eternal
		*Lady Wave
Hadepine	Hadagal	*Sir Gallahad III
		*Erne
	Epine	*Epinard
		Distinction

$500 — LIVE FOAL **APPROVED MARES**

ALSO IN ILLINOIS

ADMIRAL LEA

By Bull Lea—Que Gato, by Blue Larkspur

$1,200 — Live Foal, Approved Mares

Both Stallions Stand at

DANADA FARM, Wheaton, Illinois

INQUIRIES TO: Danada Farm, Wheaton, Illinois. Phone: Montrose 8-2741. . . . or to Howard Endicott, manager, Danada Farm, Old Frankfort Pike, Lexington, Ky. Phone 2-8118.

NEWS OR NOT

Mr. Hartack, Mr. Arcaro

Hot-tempered Willie Hartack last week was set down 15 days by Atlantic City stewards for careless riding and for striking another rider in the jockeys' room. He got 10 days for the bad ride, 5 days for the fight.

In the third race of Friday, June 19, Mr. Hartack had put apprentice rider James Johnson into the fence, but the victory thereby gained was taken away by stewards. For his objections, Mr. Johnson got the win, as well as the back of Mr. Hartack's hand.

All of this prompted a *Daily Racing Form* columnist to reminisce about other days with Eddie Arcaro, who once was pretty quick with his fists, too.

"Fifteen days," said Arcaro, "and once I got a year just for threatening to kill a guy."

What did Arcaro think would happen to Hartack in the future?

"He'll cool down. He'll have to. He's a real great rider, of course, but there is more to this game than just winning. He'll have to realize that he is just another rider, as I am, and that he will have to live with the others."

Did Arcaro ever have a fight in the tack room?

"Sure, I was a fighter. In the old days a lot of it went on, and I got in on some."

Was Arcaro as good with his fists then as he is with a golf club today?

"Me, I was the world's worst fighter."

Louisville Center

Gen. J. Fred Miles is hoping to make Miles Park, in Louisville, a winter training center for Thoroughbreds. There are 32 barns and accommodations for 900 horses.

In addition to the 5-furlong track, there will be available to horsemen the huge State Fair horse show barn. The show ring, built on a clay base, will provide a one-furlong indoor track.

Allan W. Lavin, left, racing secretary at Churchill Downs, was made a Kentucky Colonel on the staff of Gov. A. B. Chandler. Trainer Walter Coleman, a former member of the state legislature, presented Lavin with the commission.

DARBY DAN

Will Sell 12 Quality

YEARLINGS

AT KEENELAND LAST NIGHT–OCT. 24

•

Three Are By

ERRARD

Sire of Errard King, Skipper Bill, Judge, Mr. Paradise, Laffango, Southarlington, Errard's Guide, Ed's Pride, Errasina, and other stakes winners.

Sires Another 2-Yr-Old Stakes Winner

Errard has been a leading sire of 2-year-olds EVERY YEAR he has been in stud. Stakes-winning Shizuko (4 wins) and numerous other good 1958 juveniles are in his current 2-year-old crop. They have won this year at Belmont Pk., Jamaica, Monmouth, Pimlico, Laurel, Washington Pk., Churchill Downs, River Downs.

The Yearlings

ERRARD yearlings in the Keeneland Fall Sale are out of two proved producers of speed and stakes class. The other Errard is a first foal of a winning Roman mare from family of Polynesian.

•

Other Darby Dan yearlings in fall sale are by *Agitator II, Cosmic Bomb, *Djeddah, *Ardan. All may be seen before sales at

Darby Dan Farm

John W. Galbreath Owner — **Olin Gentry** Manager

Old Frankfort Pike, Lexington, Ky.

HIMYAR, sire of Domino and
PLAUDIT, sire of:
KING JAMES, sire of:
SPUR, sire of:
STING, sire of:
QUESTIONNAIRE, sire of:
REQUESTED, sire of:

Speed

from the tail male line . . .

Lord Putnam, direct tail male descendant of the great speed sire Himyar, set two new track records as a two-year-old. His first five dams produced 17 stakes winners out of a total of 35 winners.

Stakes Winners

from female line . . .

LORD PUTNAM

(Owned by Burton D. Chait)

1959 FEE $500 Live Foal

STAR MISS, out of:
***STARWEED,** out of:
VERSATILE, out of:
VERVE, out of:
VALVE

Inquiries to:

(MRS. LOOK ANDERSON)

CATNIP HILL RD. Phone 5-0715 or 4-5639 P. O. Box 1498 LEXINGTON, KENTUCKY

REMINDERS

STAKES CLOSING

LAUREL

October

15 Spalding Lowe Jenkins S., $20,000a, 2yo, 1 1/16m, $25.
Turf Cup, $20,000a, 3 up, 1⅛m (turf), $25.

NEW YORK RACING ASSOCIATION

October

15 Sport Page H., $25,000a, all ages, 6f, $50.
Roamer H., $75,000a, 3yo, 1 3/16m, $100.
Remsen S., $25,000a, 2yo, 1 1/16m, $50.
Gallant Fox H., $75,000a, 3 up, 1⅝m, $100.

November

1 Firenze H., $25,000a, 3 up, f and m, 1 1/16m, $50.
Idlewild H., $50,000a, 3 up, 1⅛m, $100.
Pilgrim H., $25,000a, all ages, 6f, $50.
Display H., $50,000a, 3 up, 2 1/16m, $100.

PIMLICO

November

1 Gallorette S., $20,000a, 3 up, f and m, 1⅛m, $25.
Exterminator H., $10,000a, 3 up, 1½m, $25.
Pimlico Cup, $10,000a, 3 up, 1⅝m, $25.

TANFORAN

October

17 Bay District H., $10,000a, 3yo, 6f, $25.
24 El Camino H., $10,000a, 2yo, 6f, $25.
31 Peninsula H., $10,000a, 3 up, 6f, $25.
Tanforan Lassie S., $10,000a, 2yo f, 6f, $25.

November

7 Yerba Buena H., $15,000a, 3yo, 1 1/16m, $25.
14 San Francisco H., $15,000a, 3 up, 1 1/16m, $25.
Autumn H., $10,000a, 3 up, 1 1/8m, $25.
28 California Derby, $25,000a, 3yo, 1⅛m, $50.

December

5 San Bruno S., $20,000a, 2yo, 1m and 70y, $50.
Tanforan H., $25,000a, 3 up, 1⅛m, $50.

SUPPLEMENTARY ENTRIES

October

13 GARDENIA STAKES, Garden State Park, $5,000.
16 SPINSTER STAKES, Keeneland, $10,000.
20 GARDEN STATE STAKES, Garden State Park, $10,000.
22 FRIZETTE STAKES, Jamaica, $5,000.

STAKES

October

4 Appreciation H., Atlantic City, $25,000, 3 up, 1 1/16m.
Beldame H., Belmont Park, $50,000a, 3 up, f and m, 1⅛m.
Hawthorne Juvenile H., Hawthorne, $25,000a, 2yo, 6f.
Mapes Hotel H., Bay Meadows, $20,000a, 3yo, 1 1/16m.
Clark H., Churchill Downs, $25,000a, 3 up, 1⅛m.
Suffolk Downs Turf H., Suffolk Downs, $25,000a, 3 up, a1½m (turf).
Seaway H., Woodbine, $7,500a, 3 up, 6f.
Maple Leaf S., Woodbine, $7,500a, 3yo and 4yo f, 1 1/16m.
6 Demoiselle S., Belmont Park, $20,000a, 2yo f, 7f.

1958		October				1958
Sun.	Mon.	Tue.	Wed.	Thu.	Fri.	Sat.
			♈	2	3	4
5	6	7	8	9	10	11
12	13	14	15	16	17	18
♑	20	21	22	23	24	25
♈	27	28	29	30	31	

Sign: ♑ knees; ♈ head

8 Manhattan H., Belmont Park, $50,000a, 3 up, 1½m.
Princeton H., Garden State Park, $20,000a, 3 up, 6f.
Breeders S., Woodbine, $10,000a, 3yo foaled in Canada, 1¼m.
11 Champagne S., Belmont Park, $75,000a, 2yo, 1m.
Bay Meadows H., Bay Meadows, $15,000a, 3 up, 1 1/16m.
Hawthorne Gold Cup, Hawthorne, $100,000a, 3 up, 1¼m.
Alcibiades S., Keeneland, $15,000a, 2yo f, a7f.
Myles Standish S., Suffolk Downs, $10,000a, 2yo, 6f.
Benjamin Franklin H., Garden State Park, $25,000a, 3yo, 1 1/16m.
Shady Well S., Woodbine, $7,500a, 2yo f, 6½f.
13 Ladies H., Belmont Park, $50,000a, 3 up, f and m, 1½m.
Jockey Club Cup H., Woodbine, $15,000a, 3 up, 1¼m (turf).
Quaker City H., Garden State Park, $25,000a, 3 up, 1⅛m.
Christopher Columbus H., Suffolk Downs, $15,000a, 3 up, 1 1/16m.
Columbus Day H., Bay Meadows, $10,000a, 3 up, f and m, 6f.
Kingarvie S., Woodbine, $7,500a, 3 up foaled in Canada, 1⅛m.
15 New Jersey Breeders S., Garden State Park, $15,000a, 2yo bred in New Jersey, 6f.
18 Jockey Club Gold Cup, Belmont Park, $75,000a, 3 up, 2m.
Breeders' Futurity, Keeneland, $25,000a, 2yo, a7f.
Vosburgh H., Belmont Park, $20,000a, 3 up, 7f.
Gardenia S., Garden State Park, $100,000a, 2yo f, 1 1/16m.
Mayflower S., Suffolk Downs, $25,000a, 2yo, 1m and 70y.
Children's Hospital H., Bay Meadows, $20,000a, 2yo, 1 1/16m.
Challenge H., Woodbine, $7,500a, 3 up, 6½f.
Coronation Futurity, Woodbine, $10,000a, 2yo foaled in Canada, 1m and 70y.
SNARO H., Sportsman's Park, $10,000a, 3 up, 6½f.
20 New York H., Belmont Park, $25,000a, 3 up, 1⅜m (turf).
22 Belle Mahone S., Woodbine, $7,500a, 3 up, f and m foaled in Canada, 1⅛m (turf).
23 Spinster S., Keeneland, $50,000a, 3-, 4-, and 5yo f and m, 1⅛m.
Interborough H., Jamaica, $20,000a, all ages, f and m, 6f.
25 Queens County H., Jamaica, $25,000a, 3 up, 1 1/8m.
Garden State S., Garden State Park, $100,000a, 2yo, 1 1/16m.
John Alden H., Suffolk Downs, $20,000a, all ages, 6f.
William P. Kyne Memorial H., Bay Meadows, $25,000a, 3 up, 1⅛m.
Grey S., Woodbine, $10,000a, 2yo, 1 1/16m.
Canadian Championship, $50,000a, 3 up, 1⅝m (turf).
Littletown H., Sportsman's Park, $10,000a, 3 up, 1m.

follow the signs to

these 8 weanlings at Keeneland Sales —to dissolve partnerships—

B. c. by Rippey—Arctos, by Count Gallahad
Out of good allowance winner and dam of three starters — all of which won including Bee's Pride (5 wins), Little Don G. (11), and Hit Head (at 3, 1958). Arctos is granddaughter of *Starweed.

Ch. f. by *Big Dipper II—Candia, by Discovery
Candia has produced seven foals, of which six have won including Topside (placed in Jersey S., Royal Palm H.), Floria, Edna's Pick, Montrachet, Namama, and Pinky Jo.

Ch. c. by First Fiddle—Gilded Belle, by Gilded Knight
Gilded Belle has produced the good winner Gold Standard (winner of 9 races) and the winner Beacon Lady. She is half-sister to the dam of Dominave, winner of over $100,000.

B. f. by *Priam II—Golfo, by *Sir Gallahad III
The first four foals from Golfo have all won including Approach, Par Boy (17 wins), Ham Hocks (4), God Child (placed in stakes, 8 wins). Golfo is out of half-sister to Gallant Sir and Bright Gallant.

Ch. c. by *Avenger II—In Touch, by Shut Out
By sire of *Mahan and out of dam of Untouched (4 wins). Second dam, Donitas First, won Beldame and Ladies H. and is daughter of top flight stakes winner Donita M.

B. f. by Rippey—Ishtar, by *Pharamond II
Half-sister to three winners — Hindi, Orphina and Ed F. — the only three foals to race from Ishtar. Ishtar is out of sister to the crack New York stakes winner Black Buddy.

B. c. by Primate—Ponte Vedra, by *Rhodes Scholar
By the sire of First Minister and out of a half-sister to the brilliant 2-year-old stakes winner Getthere Jack.

B. c. by Tuosix—Sea Siren, by Faultless
First foal out of winner of 7 races and $21,915. Second dam produced four winners and is a half-sister, by *Blenheim II, to the great Citation.

May be seen at

Carter Thornton's
THREAVE MAIN STUD
Hutchinson Pike, Paris, Ky.
Phone 1508

Porterhouse

There can be no question but that a horse that rated at the top of the Experimental Handicap as a 2-year-old, that won stakes at 4, 5, and 6, and won $519,460 from the best in the country, is an important race horse. Porterhouse did all this. He comes to Kentucky for 1959 to introduce a new pedigree of importance.

*Endeavour II	British Empire	Colombo	
		Rose of England	
	Himalaya	Hunter's Moon	
		Partenope	
PORTERHOUSE			
Red Stamp	Bimelech	Black Toney	
		*La Troienne	
	Peggy Porter	The Porter	
		Pretty Peggy	

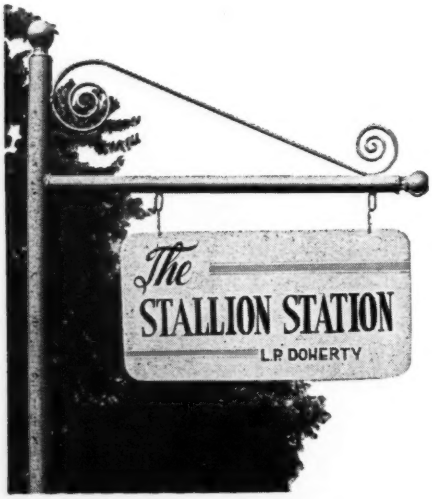

Harold Snowden, Mgr., Russell Cave Pike.
Phone 2-3313, Lexington, Kentucky

Porterhouse is a son of *Endeavour II, bred in Argentina, by the British-bred British Empire, a leading sire in Argentina. *Endeavour II's dam was Himalaya, by the Hurry On horse Hunter's Moon (out of the great Selene) and was out of a daughter of the great mare Mystify, bred by J. R. Keene in Kentucky. Mystify has been one of the great key mares in Argentine breeding history.

*Endeavour II was a top race horse. He came to America to run in the Empire City Gold Cup. Retired to the stud in Virginia he has sired a consistent string of top horses — Porterhouse, Big Effort, Trying, Corn Husker, etc. In 1957 *Endeavour II had an Average-Earnings Index of 3.20 (among leading 2%) and a cumulative index of 2.19 (among leading 5%).

His most successful son is Porterhouse, out of the Bimelech mare Red Stamp a winner and dam of five winners. Red Stamp is out of the stakes winner Peggy Porter, also dam of the stakes winner Blue Cyprus. The latter produced stakes placed Wisteria, dam of Social Climber ($213,875). The next dam, Hermosa, produced the Clipsetta winner Mary Kinkead and Glimmer, the dam of Shining Heels (also a Clipsetta winner), and the stakes producer Glitterbug. Porterhouse's fourth dam, *My Beauty, introduced this family to America.

1959 Fee $2,000 Live Foal *(Property of a Syndicate)*

The Week's Racing

ILLINOIS

And Now to Keeneland

CHICAGO. Earning the first million dollars is the hardest, Swoon's Son is finding out. He was still some $55,000 short of his goal after finishing second to Raoul Walsh's improved 5-year-old Irish-bred gelding *Bounty Bay in the $35,000-added Charles W. Bidwill Memorial Handicap at Hawthorne last week.

It was the third consecutive defeat for Swoon's Son since his brilliant victory, under 129 pounds, over Bardstown, Clem, Round Table, and others in the Equipoise Mile on August 9. He then lost his form completely. He was outrun under 131 pounds in the Washington Park Handicap and with 130 pounds in the 6½-furlong Midwest Handicap.

For the 9-furlong Bidwill, racing secretary Larry Bogenschutz assigned Swoon's Son 124 pounds. It was the least weight Swoon's Son had carried in a handicap for a long time. A year ago he had set a track record of 1:48⅕ in the Bidwill while toting 131 pounds. Over a much faster track *Bounty Bay (113) lowered the mark to 1:48 while defeating Swoon's Son by 1½ lengths, with Hasty House Farms' Ekaba another half-length away in third.

Swoon's Son led *Bounty Bay by a fairly comfortable margin for 6 furlongs, but before the final turn was reached *Bounty Bay held a narrow margin. Swoon's Son dug in, but *Bounty Bay pulled away slowly in the last sixteenth.

This was *Bounty Bay's sixth victory of the season, but only his second over a dirt track. He won at Hollywood Park, with a $15,000 claiming tag, last May. He took 2 high-priced claimers at Arlington Park and was a good second to *St. Amour II in another grass test under allowance conditions. At Hawthorne *Bounty Bay upset Dogoon, Ekaba, and others in the Chicago Handicap, then whipped Dogoon again in a $10,000 overnight handicap.

"I don't think he can beat Clem and those kind," said trainer Buddy Hirsch of *Bounty Bay, "but we'll probably put up $5,000 and run him in the Hawthorne Gold Cup. Mr. Walsh would like to take him East, win a big race there, and maybe get an invitation to the Laurel International. I don't think he's that good a horse. He caught Lex Wilson's horse (Swoon's Son) on the way down. Of course, you never know."

What about Swoon's Son?

"There's nothing wrong with him that I know of," trainer Wilson said. "I don't think that Detroit race, where he almost fell down on the first turn, did him any good. Next year? Oh, we'll race him. We still want to get that million dollars. Don't

Mrs. Adele L. Rand's Clem (right) won his third straight stakes on September 27, when he turned back Nadir by a half-length in the Woodward at Belmont.

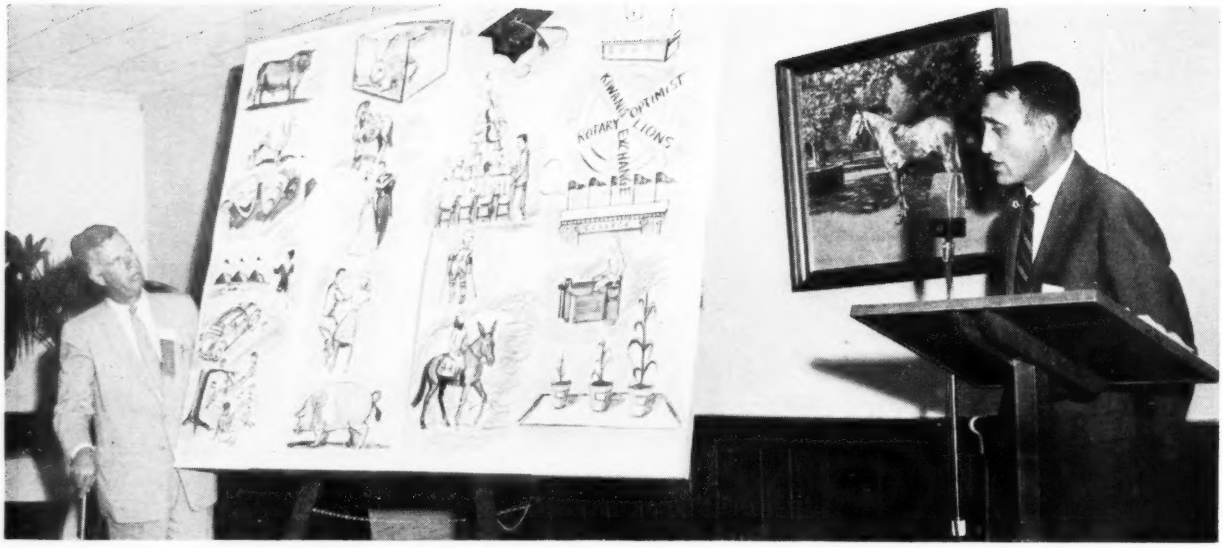

Keeneland manager W. T. Bishop and publicist J. B. Faulconer illustrate for governors how Keeneland spent its money.

forget this horse is freshened up every winter. We'll run him in the Gold Cup here and then ship to Keeneland. There's nothing down there for him, just one overnight race. In his race here the other day—don't forget that other horse was stepping pretty good to cut four-fifths from the track mark."

JOE AGRELLA

KENTUCKY

Good Show

Kentucky's Gov. A. B. Chandler has been an enthusiastic racing fan for many years, excluding the years when he was baseball commissioner, and Keeneland is his favorite track. As a part of the entertainment program for the Southern Governor's Conference in Lexington last week, he asked the Keeneland management to provide a luncheon on September 23 for the governors, their families and other attendants, their Lexington hosts, and the small army of newspaper men assigned to the conference.

It was a rare opportunity for racing to recommend itself to the controlling political figures of the South, and Keeneland made the most of it. While the crowd in the grandstand restaurant was going back for second helpings from Joe Wolken's bounteous buffet, public relations chief J. B. Faulconer summarized, in an eloquent 10 minutes, the history of racing from the Byerley Turk to last year's taxes.

Thus favorably oriented, the governors and other guests walked to the tree-shaded paddock and sat on long rows of benches while The Doge was exhibited and Faulconer, using a mobile public address system, explained the various procedures prior to a race. The crowd then moved into the grandstand to witness 2 exhibition races in which each of the 16 governors was represented as an honorary owner of one starter.

Some of the governors were absent from the conference; the ones who came apparently enjoyed the Keeneland show. The tote board in the infield was dark, but the clamor as the horses came down the long homestretch bespoke the prevalence of jackpots and side bets. (It was unlikely that Faulconer's speech, excellent though it was, had generated so much sudden interest in improvement of the breed.) Arkansas's Orval E. Faubus, cen-

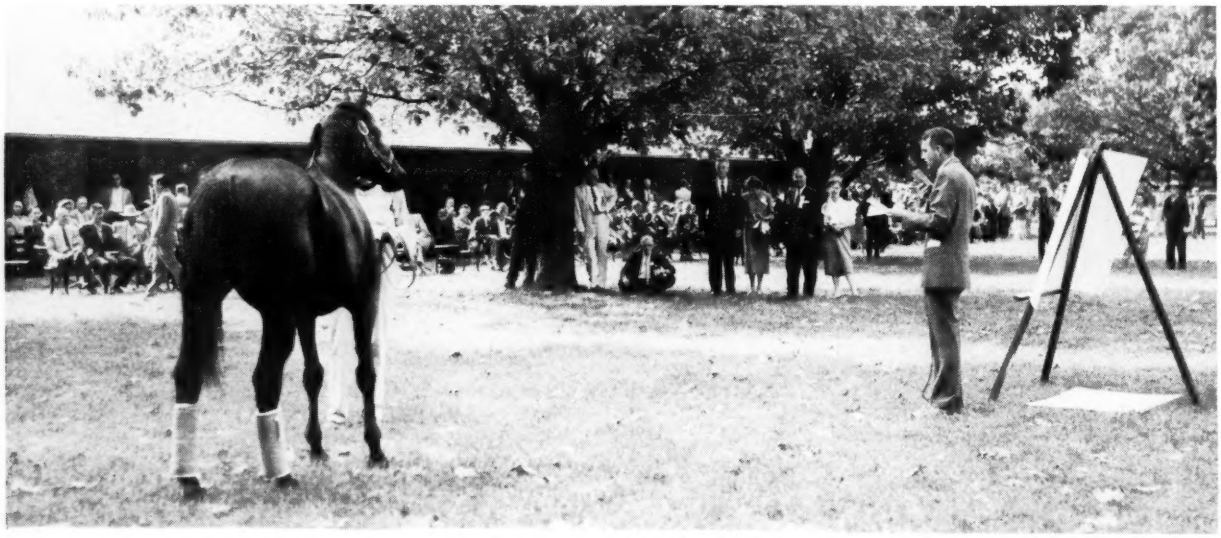

While governors and guests rested under trees, Faulconer explained the development of the breed. His subject: The Doge.

tral figure in another race problem, won $15 on the first event by betting against his own runner, a 2-year-old filly called Miss Narwood (Southern Pride—Idunno). Tennessee's Frank G. Clement, wearing a bright red jacket, rose to congratulate himself on the victory of his runner.

The second race, for 3-year-olds and up, evoked still louder encouragement of the contestants. At the finish it looked like a dead heat between Gov. Raymond Gary's Ruthie May and Gov. Marvin Griffin's Kitchen Talk, but the official finish photo was not part of the show, and the judges gave the verdict to Ruthie May (General Don—Sheer Silk).

James D. Stewart, president of Hollywood Park and president of the Thoroughbred Racing Associations of the United States, and Spencer J. Drayton, head of the Thoroughbred Racing Protective Bureau, had flown in to make short speeches at the end of the program. They were at a disadvantage. During the 3 minutes or so they addressed sensible remarks into the microphone the spectators left the stands and most of the governors were in conversation with friends. (Horseplayers wouldn't stay 3 minutes after the last race to hear A. Lincoln dedicate a battlefield.) But everybody enjoyed the show, and the governors all went home with julep cups.

Ringers Don't Count

One of the precautions stressed by Faulconer during the visit to the paddock was proper identification and the usefulness of the lip tattoo in that connection. However, since there was nothing at stake except an entertaining and instructive show, there was not much concern over proper identification. Horsemen with stables at the track had been kind enough to co-operate, and it made no great difference whether they had ringers or not. So they had one.

In the first race, for 2-year-olds, Governor Clement's entry was given on the program as Law Man (The Doge—Undertone), to be ridden by S. Griffin. S. Griffin turned out to be Andy Lo Turco, author of an article under the heading, "I Was a Crooked Jockey." Lo Turco, now a straight exercise boy, bargained with Clement to intercede for his reinstatement if he won the race. He won it, and the winner was not Law Man, but Neptune II's half-brother Palm Beach (Olympia—Timely Tune), sold last year for $39,000.

All this went on without arousing Spencer Drayton's investigative tendencies and with only slight embarrassment to Keeneland. The show was the thing, and it was well done. It was a good day's work in public relations, even if the South Carolina Jockey Club was never reorganized.

J. A. Estes

Twenty shares in Tom Fool have been sold for $50,000 each, a record price. Greentree Farm, which raced the horse, has retained 15 shares for itself. Total valuation: $1,750,000. The syndication will be effective July 1, 1959.

Blue Man Sold

Blue Man, which stood the 1958 season at Joe C. Metz's Mare's Rest Farm, Versailles, Ky., was sold September 29, by A. W. Abbott, to Frank R. Conklin, leading Canadian showman and owner of Conklin Farms at Brantford, Ontario.

The horse was shipped October 1 to Conklin Farms, where he will stand the 1959 season. Conklin announced he would syndicate Blue Man, a stakes-winning son of Blue Swords and the Identify mare Poppycock. Blue Man won 5 races and earned $17,450 at 2, 6 races and $259,585 at 3. He won the Preakness, Flamingo Stakes, Experimental Free Handicap No. 2, Yankee Handicap, Dwyer Stakes, was second in the Belmont and third in the Kentucky Derby. His first foals are 2-year-olds of 1958.

INDEX

Broodmare Sires 812
Foals of 1958 834
Keeneland's Reconstruction 785
Newcomers 832
Obituary 784
Racing Abroad 828
Racing Chemistry 807
Sales 834
Sires, Leading 20 833
Stakes and Horses 792
Stud News 798

ILLUSTRATIONS

Allen F. Brewer Jr., 802. J. C. Meadors, 782, 783, 786, 787, 788, 798. Bert and Richard Morgan, cover, 781, 792. Ed Weddle, 785, 786, 787.

The Blood-Horse

A Weekly Magazine for the Turf

Vol. LXXVI, No. 14 October 4, 1958

NEW YORK

Relief Foundation

The New York Racing Association and the New York division of the Horsemen's Benevolent and Protective Association this week announced the formation of a new foundation to provide aid for needy horsemen and their families in New York.

The new foundation, which will be called the New York Turf Foundation, will combine the charity functions previously handled by the Jockey Club Foundation and the HBPA. The trustees of the NYRA have donated $150,000 to the new foundation, and the New York division of the HBPA will contribute its surplus each year after all operating costs are paid.

According to the first article of the trust agreement, the purpose of the foundation is the "care, welfare, support, betterment, and relief of poverty and distress of such indigent employees of horsemen and/or trainers, including trainers, grooms, exercise boys, and other backstretch workers who may have worked as such from time to time within the State of New York and other indigent persons connected or

formerly connected with racing or the Turf (and their immediate families) as the trustees may deem to be worthy and deserving of such financial need."

Five trustees have been named for the foundation—George D. Widener, chairman, and John A. Nerud, Marshall Cassidy, Frank C. Rand Jr., and John W. Hanes.

Through for Year

Round Table will race no more in 1958, trainer William Molter announced at Belmont Park on Tuesday, September 30. "The horse can use a rest," Molter said. "He started 19 times this year and that's plenty."

Molter said the 4-year-old *Princequillo colt would remain with the stable in New York for several weeks, then would be shipped to California to await the Santa Anita Park meeting, which opens December 26. "There is nothing wrong with him, and he will run through 1959," Molter said.

Round Table this year won 13 of 19 starts, finished second 4 times, and earned $589,530. As in 1957, however, he had closed his season with a disappointing performance. Last year he was third to Bold Ruler and *Gallant Man in the Trenton Handicap, and this year he was a poor fifth to Clem in the Woodward Stakes on September 27. To date Round Table has earned $1,263,114, only $25,351 less than Nashua, which still leads the lists of money-winners.

Repeater

The City Council of New York City last week adopted a resolution calling for a state-wide referendum on off-track betting in New York State. The councilmen adopted the resolution after Mayor Robert Wagner told them that the city would face a large deficit during the next fiscal year unless off-track betting was approved or unless the city's sales tax was increased from 3 to 4 per cent.

Numerous racing officials, including the board of directors of the Thoroughbred Racing Associations, came out against it, and, much more significantly, so did Gov. Averill Harriman and Frank S. Hogan, Democratic nominee for the U. S. Senate. A similar resolution was approved by the council in February, and no action has been taken upon it by state officials.

Conway Resigns

James Conway last week resigned as trainer of Mrs. Ada L. Rice's stable, currently located at Belmont Park. Conway said his wife was expecting a child, and he preferred to remain in New York in-

(Continued from page 784)

OBITUARY

Breckinridge Long

After a long illness, Breckinridge Long died September 26 at Montpelier Manor, his country home near Laurel, Md. The 77-year-old diplomat had retired from public service in 1944, and since then had found more time to enjoy his horses than in the busy years of his middle age.

Born May 16, 1881, in St. Louis, Mr. Long was the son of William S. and Margaret Breckinridge Long. His father's family had been prominent in Virginia and his mother's in Kentucky. At Princeton he was a student of Woodrow Wilson, who in 1917 appointed him as an assistant Secretary of State, after he had practiced law in St. Louis for several years.

In 1920 he was Democratic nominee for

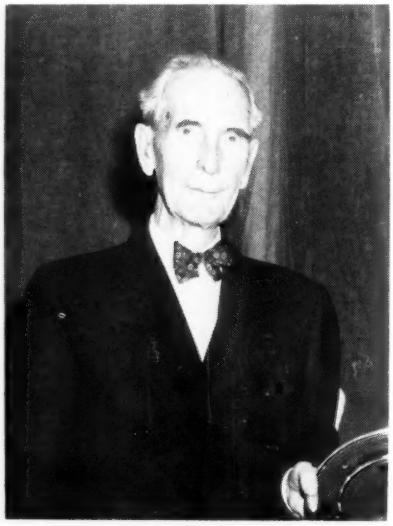

BRECKINRIDGE LONG

the U. S. Senate from Missouri. He was defeated, but remained prominent in national affairs until the second World War, when he again served as assistant Secretary of State. He was among the strong supporters of the League of Nations and the United Nations as agencies toward peace. Between his 2 terms in the State Department he served on numerous special missions and assignments, and from 1933 to 1936 he was ambassador to Italy.

Mr. Long was interested in Thoroughbred breeding and racing during the greater part of his life, but his participation in the sport was limited by his numerous assignments from Washington. All his major successes as breeder and owner stemmed from a purchase he made at the dispersal of the Nursery Stud at Lexington on May 15, 1925. For $4,600 he bought the 19-year-old Le Samaritain mare *La Chananeenne, which had won 21 races in France, with her filly foal by *Hourless.

The foal was Tinita, whose numerous victories included the Tarrytown Claiming Stakes. From Tinita Mr. Long bred Nasca, one of the best 2-year-olds of 1940; from Nasca he bred the stakes winners Big If and Loraine; and from Loraine he bred the stakes winner Westward Ho. The one other stakes winner from Mr. Long's small band of broodmares was Equipet (1939), whose dam, Shanette, was by *Sir Greysteel out of *La Chananeenne. (Tinita's grandson Paper Tiger was bred by the Bieber-Jacobs Stable.)

Mr. Long is survived by his widow and their daughter, Mrs. Arnold Willcox, of Chevy Chase, Md.

Charles R. Fleischmann

Charles Russell Fleischmann, at 82 still one of the world's most enthusiastic and most itinerant racing fans, went to Belmont Park on Saturday, September 27, to see the Woodward Stakes. The next day he died of a heart attack in his apartment in New York.

Mr. Fleischmann came to the U. S. from Austria in 1885, and his family established a fortune in the bakery business. Though never deeply involved as an owner of racing stock, he had a few horses in training in most of the years from 1907 to 1940. His first horse was Tony Bonero; the last, *Misrule. But it was as a roaming spectator that he most thoroughly savored the pleasures of racing. He retired from the practice of law in 1916, and spent much of the next 40 years in travel, rarely stopping near a race course without joining the crowd at least once.

As early as 1929 Mr. Fleischmann was writing *The Blood-Horse* on the races he had seen in France, and as late as 1957 he was reporting on his trip to the track in East Berlin, behind the iron curtain. His last letter, sent from Lucerne in August, was published, in part, in *The Blood-Horse* of September 27. "Now that I have got these pet peeves off my chest," it concluded, "I thank you for listening to them so indulgently and shall go for a brisk walk."

Mr. Fleischmann is survived by a daughter, Mrs. Leila Gibbon; a sister, Josephine Hedman; and a brother, Raoul H. Fleischmann, of the New Yorker.

Marshall Hanrahan

Marshall Hanrahan, 56, California Thoroughbred breeder and owner, died of a heart attack on Monday, September 29, at his home at Palo Alto, Calif. He had been in poor health for about a year.

Mr. Hanrahan boarded several mares at Ryana Ranch, owned a share in the Determine syndicate, and had a small stable at Bay Meadows with trainer Harold Beasy. Best horse in his current stable was the stakes-placed filly Kiddie Book.

Keeneland's Reconstruction

By JOHN R. PARKER

The New York Racing Association recently entered into a contract with J. Stephen Watkins, Consulting Engineers, and L. E. Gregg and Associates, both of Lexington, for the design of improved drainage and renovation of the base and running surface at Saratoga. The engineers also will be consultants in a study of conditions at new Aqueduct and at Belmont Park.

The Watkins and Gregg firms redid the Keeneland track a year and a half ago at a cost in excess of $150,000. The cost was modest for what Keeneland got—a safe, uniform running surface that can withstand any reasonable kind of weather.

A good track must have a firm but resilient cushion, 2 to 4 inches deep and supported by a firmer, dependable base that does not develop holes and does not work to the surface through the cushion. The base must be of such construction that it will remain uniform under the severest conditions. The track must be capable of shedding some water by surface run-off and absorbing some, allowing it to soak in deeply and seep away harmlessly. It should be usable during continuous rain, and it should improve rapidly after the rain stops, with minimum maintenance.

Keeneland always had had an acceptable track, but some problems had arisen from time to time throughout its history.

The Keeneland Association in 1935 began construction of a race course, one and one-sixteenth miles long and roughly on the site of an unfinished track constructed under the direction of the late John Oliver Keene. A section of the track required excavation, and a part, particularly on the backstretch, was filled in order to have a reasonably level course. A large quantity of clay was spread for the subbase. A foot or more of top soil was put on the base after compaction, and sand was spread and worked into the surface for a cushion. As clods developed (from a sand deficiency in the cushion after rain), a cultipacker was used as an additional maintenance tool. For the first 3 or 4 years Keeneland found it necessary to add as much as 300 to 1,200 tons of Kentucky River sand a year.

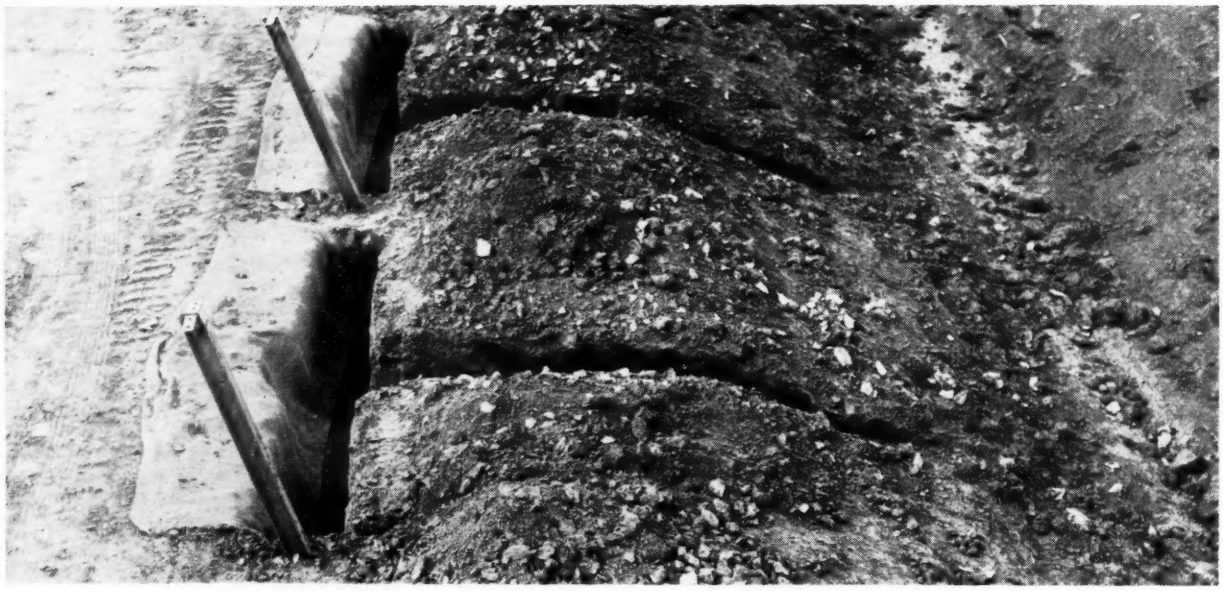

1. The inside rail was removed, and trenches were dug for the drainage pipes.

The track did not fully meet the exacting requirements its managers laid down for it. From time to time the clay base became soft and worked to the surface. The cushion tended to get too deep, causing some horses to run down. To restore the cushion and provide the surface with more life, large quantities of well rotted straw manure were spread and worked into the surface between race meetings.

In 1947 it was decided to undertake a major improvement job. The cushion was peeled toward the outside rail, and a strip along the inside rail was excavated to a depth of 18 inches and a width of 30 feet. This material was wasted in the base fill for a new 7-furlong chute. The excavated area was refilled with top soil from the general area of the present training track. The top soil used for this purpose appeared to contain little or no clay.

Drainage ditches, one every 10 feet, were dug through the inner-rail bank to the main drainage ditch. The drainage ditches were filled with No. 2 rock, and resodded. The cushion was then respread.

Conditions improved immediately, but in time the problems began to recur—holes and soft spots, especially near the three-eighths-pole. A decision was made in the late spring of 1956 to carry through all the renovation necessary. The Watkins firm was called in to tackle the problem.

Soil analyses and subdrainage design are routine for engineers constructing airfields or highways. Their application to a race track was less usual but equally necessary. Tests of the soil at various points on the track were made by Lowell E. Gregg, a specialist in engineering soil analysis and design. The results showed that the base had a permeability which varied from 4 inches a year at trouble spots to 2,220 inches at the best locations. Correspondingly, clay proportions varied from an unsatisfactory high of 40 per cent to little or nothing. In the sections where the clay content was high the soil, of course, was not free-draining; the base absorbed water at a very low rate and it retained the water over a long period of time. Consequently, the base became soft in periods of heavy rainfall, such as usually prevailed in early spring.

The material under the sandy cushion was not uniform. It was so watertight in some places that water remained on top

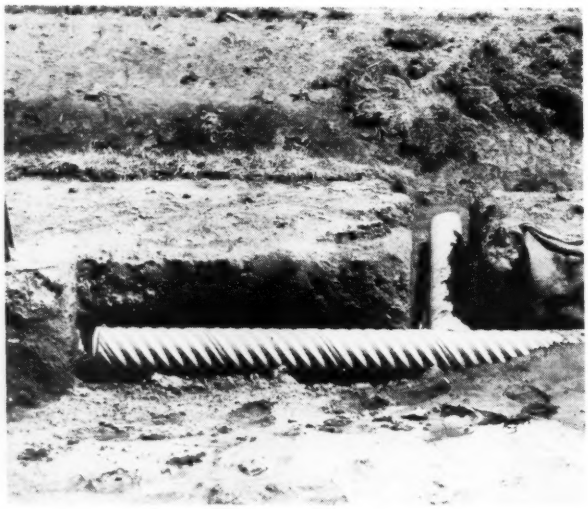

2. Bar of the T was perforated.

3. Burlap held sand around pipes.

4. A 27-foot strip was peeled back, beginning at the inside rail. Excess clay was "wasted" elsewhere.

of the base, just under the cushion, and produced the troublesome soft spots which were very slow to dry.

The engineers' solution to the subdrainage problem was to obtain a base as nearly as possible like that found in the best parts of the course. They recommended that the base material be replaced by a mixture of soils that would remain permeable and firm. This mixture was designed in the soils laboratories of the engineers, and it was rigidly controlled by field test during contruction.

The mixture, a combination of fine sand with selected material removed from the old base, was designed to provide a reasonably fast rate of absorption. With this type of base a portion of the water falling on the track would run off, and the remainder would be absorbed and carried off by a drainage system into the infield. The water would not go below the base because the natural soil of the subgrade is nearly watertight clay.

The design of the new track provided for the excavation of a strip 27 feet wide, beginning at the inside rail, to a depth of 15 inches below the cushion. Again provision was made to lead away the water collected in the low side of the base.

A contract was negotiated with the Codell Construction Company of Winchester, Ky. The cushion was peeled, the base was removed, and pipe for the subdrainage was laid. Since no provision for subdrainage other than the 15-inch absorbent base could be placed under the track itself, drainage was provided immediately under the inside rail.

The supporting posts, which were embedded in concrete, were left undisturbed, but the rail itself was removed during construction. In each space between posts a trench was dug for an 8½-foot length of 6-inch perforated Armco corrugated steel pipe, capped at each end. Coarse, sharp sand was packed around the pipe, and, in order to keep this sand where it belonged and away from the surface, each trench was lined with burlap; after the pipe and sand were in place, the burlap was folded over the sand and pinned down.

From a T-connection at the center of each perforated pipe, a nonperforated outlet pipe led a dozen feet to an open ditch paralleling the inside rail.

After the perforated pipe, sand, and burlap were in place, the remaining base was removed. The old material containing excess clay already had been hauled away and wasted. The better grade of top soil had been pushed aside for later use as part of the mix for the new base.

Satisfactory mixtures were obtained by adding to the better top soil several kinds of sand in predetermined proportions. Three kinds of sand were used: that of the original cushion, a somewhat coarser Kentucky River sand from Carrollton, and a fine sand found near the Kentucky River in the vicinity of Valley View, in Jessamine County. The latter was

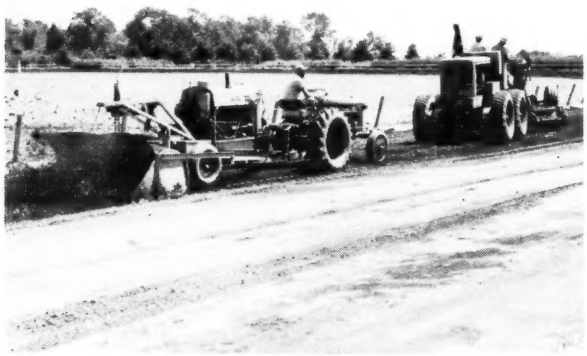

5. Subgrade mixed for spreading.

6. The track now drained.

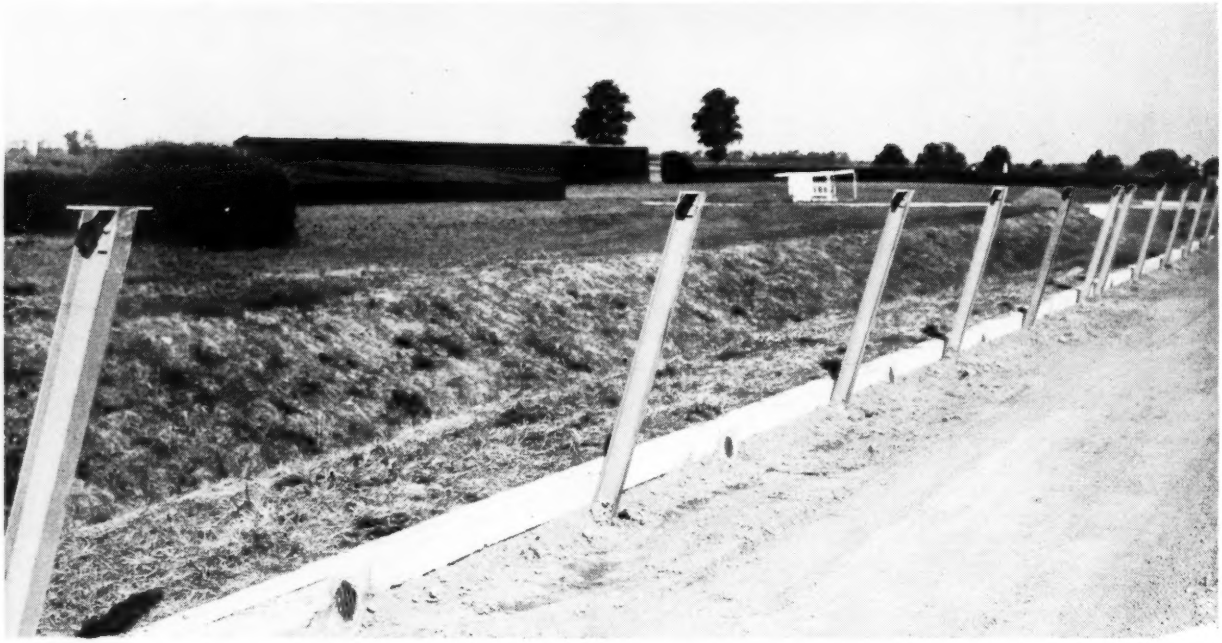

7. A concrete curb was installed to keep the cushion material from washing away and to prevent erosion.

very fine, but it helped increase permeability of the mixture because the grains were of uniform size.

The material for the base was thoroughly pulversized and mixed by a Seaman Mixer, a type of rototiller. The mixing was done first along the outer half of the track and then again where the material was finally placed. In the early part of the construction the base was put down in 3 5-inch compacted layers. However, it was found that a 2-layer construction, consisting of a 10-inch first layer and a 5-inch second layer, was preferable. About 75 per cent of the base was constructed using the 2 layers. The compaction was effected by means of a wobble-wheel roller, a 30-ton rubber-tired, vibrating roller, and Jackson platform vibrators. A 10-ton, 3-wheel steel roller was used for final smoothing.

Surface drainage was also improved. The track surface has a 3 per cent (scarcely noticeable) slope to the inside rail. An open ditch with sod banks in the infield, a few feet from the inside rail, had taken care of some of the storm water flowing off the surface of the track. The ditch was widened and deepened and then resodded. Water from the ditch was led to 2 natural depressions in the infield and from the largest of these a drainage tunnel carried it under the track and away to a natural drainage.

Although the slope across the track was slight, it was enough to carry a good deal of water to the ditch during and after a hard rain. However, some of the cushion material could wash away, and there could be some erosion of the sod bank.

To alleviate these troubles, the Keeneland management placed a 4-by-4-inch pre-cast concrete curb just outside the inside rail. Into the curb between each 2 posts was fitted a small grating and a 4-inch buried Orangeburg pipe emptying into the ditch.

Keeneland then spread over the entire track a cushion 3 inches in depth. The cushion was composed partly of Kentucky River sand stockpiled near the outside rail and partly of some 1,100 tons of additional very fine sand.

The renovation job did not get a real test during the first meeting, in October, 1956, because no rain fell until 30 minutes after the last race. When rains started in November, the main race track was closed and all training was shifted to the training track. The first rigorous test of the improved track was during the 1957 spring training season, and the new surface proved entirely satisfactory then and during the race meeting.

Conditions now can be rated as fully satisfactory. The track absorbs safely much more rainfall, and it dries more rapidly. No holes or soft spots have developed, and it is a better racing surface because the cushion, though not as deep as it once was, has good life to it and does not get hard. The track, of course, is faster than ever before.

The best witnesses to the present track conditions are the men who race there.

Henry Forrest: "In my opinion, the present Keeneland racing strip is the best in the country. The track really recovers after a heavy rain. I've seen 2 inches of rain fall on a 'dark' Monday and the track on Tuesday would be just a notch under fast. It's a track with a safe, 3-inch cushion, yet horses go three-quarters in 9 and change."

Strother Griffin: "The overhaul of the track in '56 made a great improvement, especially on the far turn. I can't fault the track now. It's as good as any track in America for training, racing, or breaking yearlings."

ARGENTINA'S 2,500

Argentina's yearling sales, advertised for the first time in *The Blood-Horse* of September 20, are unique in several ways. They are not yearling sales at all; the horses are offered after they have reached the official age of 2 years. They include a large majority of the horses bred within the country. Further, the horses in each lot usually are ranked from top to bottom by the consignor and sold in the order of the ranking.

The Palermo auctions begin Monday, October 6, and will continue, with 4 or 5 sessions a week, until Friday, December 12. The best lots of the larger studs are offered at the earlier sessions, beginning with Haras El Pelado's *premier lote* on October 7. Catalogues of the entire series are in the office of *The Blood-Horse*, and extra copies are available on request. (But send 50 cents for postage and handling.)

Purchases in Argentina may be made at the free market rate, in which the peso is now worth about 2.1 cents—about 48 pesos to the dollar.

THE E. D. AXTON *Dispersal*

AT KEENELAND FALL SALES

9 of the 10 mares are in foal to:

CRAFTY ADMIRAL
*HAFIZ II
JOHNS JOY
*ROYAL GEM II
REVOKED
ROYAL NOTE
BOLERO
*EL KHOBAR
and *ROYAL SERENADE

BALA'S GEM, b., 1951, by *Royal Gem II—Bala Ormont, by Ormont. (Royal Note).

BALLA TRYST, br., 1940, by Balladier—Twilight Tryst, by Gallant Fox. (*Royal Gem II).

DEPORTMENT, br., 1950, by Balladier—Obedient, by *Mahmoud. (Bolero).

FLEET BALLA, br., 1955, by Count Fleet—Deportment, by Balladier. (*El Khobar).

GRAY CHALLENGER, dk. gr., 1949, by Challenge Me—Manie O'Hara, by *The Satrap (Johns Joy).

MISS BLUE LEA, b., 1947, by Bull Lea—Still Blue, by Blue Larkspur. (*Hafiz II).

PRETTY FOX, ch., 1946, by Fighting Fox—Pretty Sis, by *Monk's Way.

ROYAL INDIAN, blk., 1952, by *Royal Gem II—Flying Indian. (Crafty Admiral).

STIMBALA, b., 1942, by Stimulus—Balata, by *Chicle. (*Royal Serenade).

THE GHIZEH, b., 1948, by Questionaire—Little Sphinx, by *Challenger II. (Revoked).

The 5 weanlings are by:

CRAFTY ADMIRAL
SPY SONG
REVOKED
BOLERO
and SUN AGAIN

Dk. b. f. by Crafty Admiral—Deportment, by Balladier.

B. c. by Spy Song—Miss Blue Lea, by Bull Lea.

B. c. by Revoked—Royal Indian, by *Royal Gem II.

Ch. f. by Bolero—Pretty Fox, by Fighting Fox.

Ch. f. by Sun Again—Stimbala, by Stimulus.

The 2 yearlings are by:

*ROYAL GEM II
SHUT OUT

B. f. by *Royal Gem II—Deportment, by Balladier.

B. c. by Shut—The Ghizeh, by Questionnaire.

The yearlings will be sold — THURSDAY NIGHT, OCT. 16

The mares and weanlings will be sold — AFTERNOON OF OCTOBER 29

E. D. AXTON

Woodsacres, Prospect, Ky.

PRINCE MIKE

*Want to go the way of a Bardstown, A Gleam, Twilight Tear, *Blenheim 2nd, A Glitter, Bull Lea?*

PRINCE MIKE, br., 1950	*Blenheim II	Blandford	Swynford
			Blanche
		Malva	Charles O'Malley
			Wild Arum
	Twilight Tear	Bull Lea	*Bull Dog
			Rose Leaves
		Lady Lark	Blue Larkspur
			Ladana

Here is a pedigree that is the essence of great breeding and racing class . . . the fabulous male line of *Blenheim II and Blandford and the female line of Twilight Tear and Ladana, plus Bull Lea and Blue Larkspur. You couldn't write a better pedigree!

Prince Mike is out of the Horse of the Year Twilight Tear, dam of Blood-Horse Handicap highweight Bardstown and of the quarter million dollar winner A Gleam, dam of brilliant 3-year-old filly A Glitter. To go the way of champions . . . go with champions.

1959 Fee $500 Live Foal

L. C. (Mickey) Stewart

LYNNWOD

SUN DAVID

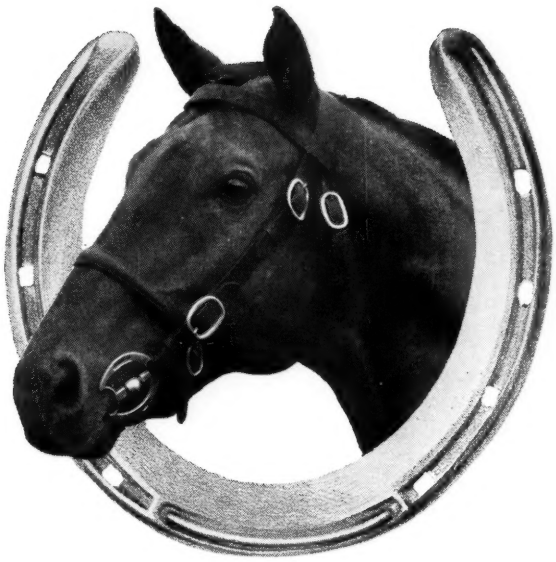

first of all, start with a real race horse
a winner in record times, a winner in 8 seasons

To breed race horses one must consider soundness and speed. Here, in Sun David, you have a horse that won in eight seasons . . . at the same time he set a new American record for 5½ furlongs . . . a new Washington Park record for six furlongs . . . both popularly contested distances.

secondly, breed to a horse of proven fertility

Sun David was bred to 25 mares in 1957 — 89% are in foal.

one of whose mares is the $125,305 winner Sunny Dale

Not only was Sunny Dale a remarkable mare but she also comes from a remarkable family. She won stakes from six furlongs to 1¼ miles and $126,305. She is out of Sun Mixa, dam of 11 foals, 11 winners, including stakes winners Big Effort, Fertile Lands, Sunny Dale and Encore.

1959 Fee $500 Live Foal

SUN DAVID, ch., 1947, by Equifox ($100,000 winning son of Equipoise)—
Sun Jesting, by Sun Teddy

(Property of Buddah Stable)

OD FARM

Lexington-Paris Pike, Paris, Ky. Phone 126

STAKES AND HORSES

Clem's Woodward

WOODWARD STAKES, Belmont Park, September 27, $100,000 added, 3-year-olds and upward, 1¼ miles. Time 2:01, track sloppy. Stakes division, $71,080, $22,240, $11,120, $5,560.

CLEM, 126, c., 4, *Shannon II—Impulsive, by Supremus (Mrs. Adele L. Rand) 1
NADIR, 120, c., 3, *Nasrullah—Gallita, by *Challenger II (Claiborne Farm) 2
RENEGED, 126, h., 5, Revoked—White Samite, by Gallant Fox (Woodley Lane Farm) 3

Margins: ½; 2; 9. Others, Third Brother 126, Round Table 126, Civet 126, Inside Tract 126. Winner: Louis B. Mayer, breeder; W. W. Stephens, trainer; William Shoemaker, jockey.

CLEM'S RACING RECORD

Age	Starts	1st	2nd	3rd	Earned
2(S)	14	3	2	3	$ 33,700
3(S)	10	4	2	4	171,100
4(S)	17	4	4	5	308,927
Totals	31	11	8	12	$513,727

A few days before the Woodward Stakes, trainer W. W. (Bill) Stephens remarked, "It doesn't look like we would have much chance at level weights, but Clem is awfully good right now. We plan to run." It was a wise decision.

Although Round Table never had shown a liking for a deep track such as Belmont Park, which was sloppy this day, he was a 4-5 choice. Clem was next in the betting at about 4½-1. Round Table and Clem came out together, and they went head-and-head for 6 furlongs, with quarters in :23⅘, :23, and :24. This was the end of Round Table, and he lost ground steadily thereafter.

Nadir then challenged, and at the head of the stretch he appeared ready to take the lead. Mrs. Adele L. Rand's colt had the better closing kick, however, and in the last quarter Clem drew out slightly to win by a half-length in 2:01. A race earlier, good allowance horses required 2:03 for the same distance.

Winner of only one allowance race in the first 8 months of 1958, Clem earlier in September won the Washington Park and United Nations Handicaps. He previously had been second in the Toboggan, Suburban, Laurance Armour Memorial, and Arlington Handicaps and third in the Valley Forge, Metropolitan, and Massachusetts Handicaps. Pedigree and family particulars were in *The Blood-Horse* of September 6, page 587.

W. W. STEPHENS

Tempted, a 3-year-old filly by *Half Crown, won the Maskette Handicap at Belmont Park September 24, beating Alanesian by 2½ lengths. Annie-Lu-San was third in the 12-horse field. Tempted had won the Alabama Stakes.

Winsome Winner

KENTUCKY JOCKEY CLUB STAKES, Churchill Downs, September 27, $25,000 added, 2-year-olds, 1 mile. Time 1:36⅘, track fast. Stakes division, $32,020, $7,000, $3,500, $1,500.

WINSOME WINNER, 116, c. (Triple C Stable) 1
PILOT, 119, c., Jet Pilot—War Shaft, by War Admiral (Cambridge Stable) 2
JOHN BRUCE, 116, c., Better Self—Genevra M., by Percentage (K. G. Marshall) 3

Margins: ½; neck; 1¼. Others, Scotland 116, Private Tom 116, Roman Rascal 116. Winning jockey, Steve Brooks.

For several days before the Kentucky Jockey Club Stakes reports were given wide circulation that Winsome Winner might not be a starter in the 2-year-old stakes. It was said that he was suffering from "a slight quarter-crack" and might not be up to the race. Trainer Charles Calvin said the colt's trouble was "a minor foot infection which shouldn't bother him at all." Calvin was right.

Pilot, an Eastern invader, was a 9-10 choice, with Winsome Winner held at 21-10. Roman Rascal set the pace for 3 furlongs, but he retired early, and Winsome Winner held about a length lead around the turn and into the stretch. Pilot began cutting the margin at the eighth-pole, but after drawing even he failed to sustain his run. Winsome Winner drew out slightly in the last yards to win by a half-length. John Bruce closed fastest of all to finish only a neck behind Pilot.

The first 2 brushed slightly during the stretch run, but the stewards ruled that the result was not affected.

Foaled May 9, 1956, at Hamburg Place, Lexington, Winsome Winner was bred by Preston Madden, who sold him to the Triple C Stable of T. B. Clifford, of New Orleans, for $5,700 at the 1957 Keeneland summer sales. The colt finished fourth in 3 stakes in Chicago, and on August 30 Restless Wind beat him a neck in the Washington Park Futurity. He was to make his next stakes start

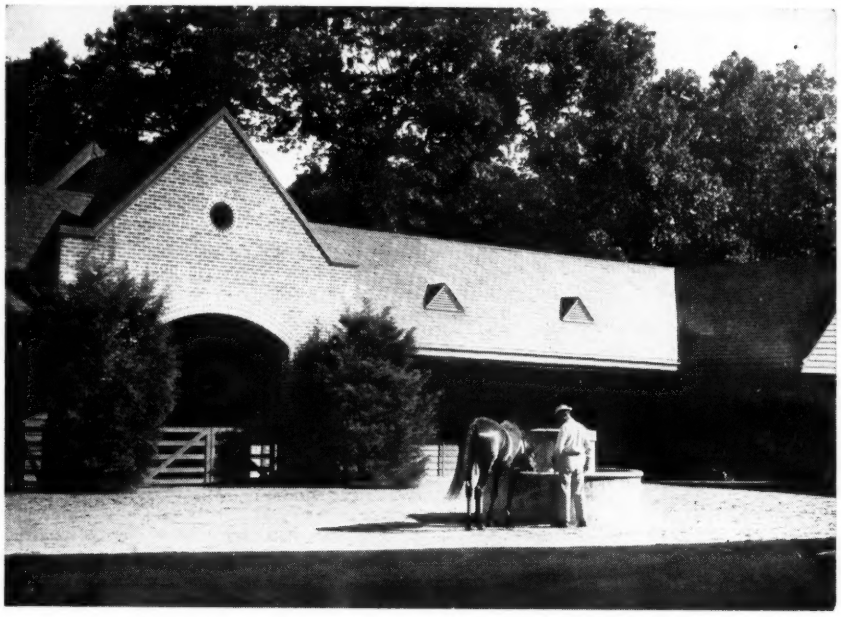

Inasmuch as NYDRIE STUD is no longer breeding for the annual yearling sales, we will sell seven of our broodmares at the KEENELAND FALL SALES, OCTOBER 27th through 29th

*Crown Note, b., 1954 by *Royal Gem II—Cash Book, by *Bull Dog*

In foal to *Royal Serenade. Half-sister to 10 winners, including stakes winner QUICK TURN and winners Challenge Me, Put In, Pay Me, Precious Stone, Bayadere (dam of ROYAL BAY GEM, 13 wins, $223,245), Whirling Dough, Fresh Money, etc. Out of winning sister to On Delivery (dam of 9 winners).

*Monogamy, dk. b., 1945 by *Beau Pere—Mere Polly, by Man o' War*

Won and placed in allowance races in New York at 2 and 3. Dam of current stakes winner TREMERE and handicap winner Alford. Half-sister to handicap winner Alderman.

Fancy Diver, b., 1951 by Devil Diver—Larkspur Blues, by Blue Larkspur

In foal to Battlefield. Won and placed in allowance races at 2 and 3. Fourth in Black Eyed Susan Stakes. Equaled track record at Churchill Downs. Half-sister to stakes winner WAIKIKI.

*Pamela C., b., 1942 by Stimulus—Camelot, by *Sir Gallahad III*

In foal to Double Jay. Won and placed in allowance races at 2 and 3; equaled track record 4½ f. at Tropical Park. Dam of stakes winners VALPAM and GIANT CRACKER.

*Nuit Noire, b., 1944 by *Bull Dog—Starless Moment, by *North Star III*

Did not race. Dam of the winners Black Frost (placed in stakes), Shopping Spree, Mirthful, Angle, Mormon, Jane Gess, Sun Fall and Fatal Gesture.

*Birthday Party, br., 1946 by Balladier—Mixed Party, by *Strolling Player*

Won and placed in allowance races in New York at 2 and 3. Dam of Chance Deb (winner 1-mile allowance race, Belmont Sept. 18, defeating Gay Life, Plotter, etc.) and winners Great Party and Jolly Princess.

Remission, br., 1951 by Pavot—Coronium, by Pot au Feu

In foal to Shut Out. Winner and placed in stakes at 2. Half-sister to dam of ROYAL COINAGE and to 9 other winners. Full sister to the winner St. Demetrio.

NYDRIE STUD

Esmont **Virginia**

THE YEAR'S MOST OUTSTA

COSMIC BOMB

*Dk. b., 1944, by *Pharamond II—Banish Fear, by Blue Larkspur*

COSMIC BOMB was the leading 2-year-old of his year; was leading 3-year-old in fall of the year; was stakes winner of $248,890. He has sired brilliant 2-year-olds and top 3- and 4-year-olds. Federal Hill was one of fastest 3-year-olds of 1957, set a new world record; Tritium won the important Selima Stakes; Cosmah, won the Astarita Stakes; and Donnajack, Giant Cracker, and others also won important stakes at major tracks. One out of every six winners by Cosmic Bomb has won or placed in stakes races. Cosmic Bomb is by *Pharamond II and from one of the great racing and sire families in America today.

*DJEDDAH

Ch., 1945, by Djebel—Djezima, by Asterus

*DJEDDAH posseses one of the truly great pedigrees of the postwar period of Europe. He, himself, was the greatest middle-distance horse of his time. As a sire, *Djeddah has out one of 1958's best fillies, Djebah; of Lalun, winner Kentucky Oaks, Beldame Handicaps, etc.; of the brilliant Craigwood, one of fastest mile horses of recent years; Cup Man, an excellent 3-year-old stakes winner; of Mr. Brief, etc. In 1956 he had 12 2-year-old winners, 10 in his first crop. As a sire and as a broodmare sire *Djeddah will exert a great deal of influence on American breeding in the years to come.

SELLING WEDNESDAY NIGHTDO

STALLIONS ARE BEING SOLD
TO DISSOLVE SYNDICATES

Henry H. Knight

NDING SALE OF STALLIONS

*PRIAM II

Br., 1941, by Pharis—Djezima, by Asterus

*PRIAM II possesses one of the truly great pedigrees of the post-war period of Europe. He, himself, was topweight on the French 2-year-old Free Handicap, won stakes in France and England. As a stallion *Priam II has sired the French Oaks winner Stratonice; the brilliant 2-year-old Cousin, second only to Tom Fool on the Experimental Handicap; the Widener Handicap winner Landlocked; the Selima winner Small Favor; Peter Lane, etc. As a sire and as a broodmare sire *Priam II will exert a great deal of influence on American breeding in the years to come.

RIPPEY

B., 1943, by Pompey—Broad Ripple, by Stimulus

RIPPEY is generally acknowledged to be one of the fastest runners in recent years. Stakes winner in four seasons, he carried heavy imposts against the top horses of his day, set track records, and won $299,115. Rippey's first crop reached the races in 1954, and he has placed high on the list of leading sires of 2-year-olds in 1954 and 1956, both for number of winners and for races won. This year two of his 1958 2-year-old winners have already placed in stakes. Rippey has sired the stakes performers Casting, Sound of Dawn, Lustralice, Trading, and many others.

TOCTOBER 29, AT KEENELAND

Almahurst Farm

10 miles south of Lexington, Ky., on Harrodsburg Pike.
Mail: P. O. Box 1529
Lexington, Ky. Phone 4-5080

in the Breeders' Futurity at Keeneland, as were Pilot and John Bruce.

Winsome Winner is the second stakes winner for Charlie McAdam, whose second crop is racing this year. Charlie McAdam, winner of the 1952 Flamingo Stakes, entered the stud in 1954 at Hamburg Place and stood there until his death in the fall of 1955. Some Pep, which produced Pep Well and Whirl Some for Calumet Farm, now is 23 years old. She is in foal to *Eubulides.

WINSOME WINNER, br. c., 1956

*Heliopolis	Hyperion	Gainsborough
		Selene
	Drift	Swynford
		Santa Cruz
CHARLIE McADAM, b., 1959	*Pharamond II	Phalaris
		Selene
Gumdrop	Chicotta	*Chicle
		Broomotta
	Ultimus	Commando
		Running Stream
Stimulus	Hurakan	Uncle
		The Hoyden
SOME PEP, gr., 1935	Tetratema	The Tetrarch
		Scotch Gift
*Winsome Way	Last Ray	Sunstar
		Addenda

Preston Madden, breeder; Triple C Stable, owner; Charles Calvin, trainer. Family No. 14.

Age	Starts	1st	2nd	3rd	Earned
2(S)	15	4	2	3	$ 77,220

SOME PEP. 1 win in 7 starts at 2, 3. $730. Racing index .29. 12 foals—
- WINSOME WINNER (Charlie McAdam). Stakes, above.
- PEP WELL (*Boswell). 21 wins, 3 to 7. Survivor S., Baltimore Spring H., Philadelphia H. (twice), Jennings H. 3rd Dick Welles H., Harford H., Jennings H.
- WHIRL SOME (Whirlaway). 5 wins at 2. Selima S., Marguerite S. 3rd Pollyanna S. Producer.
- Other winners: PEPPY CHANCE (Chance Play), PEPPY MISS (Bull Lea) (pr.), SOME VIGOR (Sun Teddy), ROMPING (Chance Play) (pr.), LITTLE DERVISH (Whirlaway), LEADING LADY (*Blenheim II).
- Placed: PEP UP (*Blenheim II), CHAS. McADAM JR. (Charlie McAdam).
- Unraced: OCEAN PEP (Ocean Wave).

*WINSOME WAY. 2 wins at 3. 5 foals—
- FOREVER YOURS. 5 wins at 2, 3. Spinaway S., Arlington Lassie S. Dam of Eternal Reward, Mahmoudess.
- ON QUEST. 2 wins at 3, 4. Sire.
- SOME PEP. Winner, producer, above.
- WAYWARD KNIGHT. Placed.
- BLANDISH. Unplaced. Dam of Pamper Me.

Easy Sailing

COWDIN STAKES, Belmont Park, September 29, $25,000 added, 2-year-olds, 7 furlongs. Time 1:23, track fast. Stakes division, $22,000, $7,200, $3,600, $1,800.

CRAFTY SKIPPER, 114, c. (Charfran Stable) 1
ATOLL, 117, c., *Flushing II—Coral Island, by Errard (Four Way Ranch) 2
DEMOBILIZE, 124, g., Intent—Last Salute, by Bold Venture (Kerr Stable) 3

Margins: 4; 6½; 1½. Others, Top Double 111, First Minister 120, Time Off 114, Restless Wind 124. Winning jockey, Robert Ussery.

Restless Wind, returned to New York after a foray in Chicago, where he won 3 consecutive stakes at Arlington Park, was a 4-5 choice for the Cowdin Stakes. He stumbled leaving the starting gate and never showed to advantage, finishing last in the

MR. AND MRS. CHARLES COHEN

7-horse field. Crafty Skipper led all the way, beating Atoll by 4 lengths, with Demobilize another 6½ lengths back. Second choice, the winner paid $10.50.

Crafty Skipper is the third good 2-year-old this year to come from trainer Lucien Laurin's stable. The first 2 were Royal Anthem and Quill. All were broken and given their preliminary training at Laurin's training center at Holly Hill, S. C.

Foaled March 27, 1956, at Joe C. Metz's Marc's Rest Farm, near Lexington, Crafty Skipper was bred by Charles Cohen, who races the colt for Charfran Stable, owned by Cohen and his wife Frances. Before the Cowdin Crafty Skipper had won a maiden race at Jamaica in May and had finished second to Atoll in an allowance test at Belmont on September 15. He was to make his next start in the one-mile Champagne Stakes October 11.

Crafty Admiral, which did most of his racing for

CRAFTY SKIPPER, ch. c., 1956

Fighting Fox	*Sir Gallahad III	*Teddy
		Plucky Liege
	Marguerite	Celt
CRAFTY ADMIRAL, b., 1948	War Admiral	*Fairy Ray
		Man o' War
Admiral's Lady	Boola Brook	Brushup
		*Bull Dog
		Brookdale
Nearco	Pharos	Phalaris
		Scapa Flow
	Nogara	Havresac II
*MOLECOMB PEAK, ch., 1950	Spion Kop	Catnip
		Spearmint
Golden Kopje	Caerlissa	Hammerkop
		Caerleon
		Sister Sarah

Charles Cohen, breeder; Charfran Stable, owner; Lucien Laurin, trainer. Family No. 14.

Age	Starts	1st	2nd	3rd	Earned
2(S)	3	2	1	0	$ 25,440

*MOLECOMB PEAK. 1 win in 6 starts at 2, 3, £207. 2nd Findon S. Racing index .46. 2 foals—
- CRAFTY SKIPPER (Crafty Admiral). Stakes, above.
- ROYAL PEAK (Crafty Admiral). 3 wins at 3, 1958.

GOLDEN KOPJE. Unraced. 4 foals—
- *MOLECOMB PEAK. Winner, producer, above.
- CAPE DAISY. 1 win at 4.
- EL CHICHE. 1 win at 3.
- BROCKLESBY BETTY. Unraced.

Cohen and stands at Metz's farm, has one other stakes winner this year, Camloc. *Molecomb Peak, which Keith Freeman bought for Cohen at the 1953 Newmarket December sales for 2,200 guineas,

(Continued on page 814)

Idun, by *Royal Charger, won the Gazelle Handicap at Belmont Park September 15. It was her 1958 stakes victory, and she now has earned $279,412.

Chestnut filly by Prince John—
My Blue Sky, by My Request

PRINCE JOHN'S

foals of 1958

Here are two members of Prince John's first crop of foals. We would like for you to drop by and see the sort of individual Prince John is siring — you'll like them. Pictured above is a filly out of My Blue Sky one of the leading 2-year-old fillies of 1955. She constantly showed superiority but at the same time was one of those fillies which consistently ran into bad racing luck. Nevertheless My Blue Sky was second in Spinaway and Wanda Stakes, third in Astarita Stakes.

On the right is another top son of Prince John. This one is out of Banta, a crack New York stakes winner and half-sister to Bayou, Delta, and Levee.

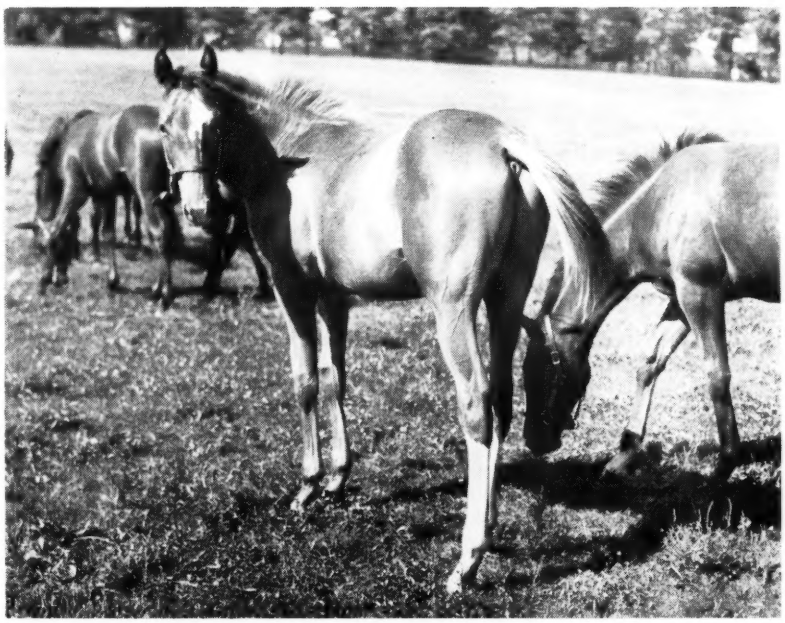

Chestnut colt by Prince John—Banta, by Some Chance

*PRINCE JOHN, ch., 1953, by *Princequillo—*
Not Afraid, by Count Fleet

PRINCE JOHN raced only at two and won $212,818. He is the greatest 2-year-old money-winning son of *Princequillo and is from an extraordinary racing and sire family.

1959 Fee $2,000 Live Foal

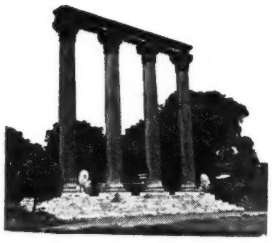

ELMENDORF FARM

Ed Carmichael, Manager **Paris Pike, Lexington, Ky.**

Iron Liege, shown working out at Keeneland last year, has been sold by Calumet Farm to Marcel Boussac.

Calumets Abroad

Calumet Farm last week announced that it had sold Iron Liege to Marcel Boussac. The 1957 Kentucky Derby winner left for France by air on Saturday, September 27.

Iron Liege is the fifth high-class winner Calumet has sent abroad and the fourth it has sold to Boussac. Whirlaway, Fervent, and Coaltown previously had gone to the French breeder, and Hill Gail was sold to Joseph McGrath, of Dublin. The Calumet-bred Pot o' Luck was sold by a syndicate to the French breeder R. B. Strassburger.

Iron Liege, a foal of March 11, 1954, was Calumet's second-best 3-year-old in April, 1957, and its best in May. The previous year he had been a late development, not starting until August 21 at Washington Park. He won 2 of 8 races, placed in 2 others, earned $10,705, and was fourth in Bold Ruler's Futurity. Jimmy Kilroe had seen enough to assign him 116 pounds in the Experimental Free Handicap.

Calumet's best 3-year-old during the winter and early spring of 1957 was Gen. Duke, which appeared destined for favoritism in the Derby. Iron Liege had been second in the Fountain of Youth Stakes, third in the Everglades Stakes, Flamingo Stakes, and Florida Derby, each time headed by either Gen. Duke or Bold Ruler. But then Gen. Duke broke a bone in his foot, and Iron Liege became the stable's standardbearer. He came through nobly, winning by a nose from *Gallant Man.

Before his 3-year-old campaign was concluded he won, in addition to the Derby, the Jersey Stakes, Laurance Armour Memorial Stakes, and the Sheridan Handicap, and was second in the Preakness, Arlington Classic, Clang Handicap, and American Derby. At year's end he was given 126 pounds in the Blood-Horse Handicap of 3-year-olds, behind Bold Ruler, *Gallant Man, Round Table, and Gen. Duke.

This year he had won the McLennan Handicap and had been second in the Royal Poinciana, Royal Palm, and Widener Handicaps, third in the Camden Handicap. He retired with total earnings of $404,170.

Iron Liege, by Bull Lea out of Iron Maiden, is a full brother to Trentonian and a half-brother to Iron Reward, dam of Swaps.

Searching Out

Mrs. Ethel D. Jacobs' Searching has fractured a sesamoid in her right fore ankle, forcing her retirement from racing. She will be sent to Dr. Charles Hagyard's farm, Lexington, and will be bred during the 1959 season to Swaps.

Searching was bred by Ogden Phipps and was foaled at Elsmeade Farm, Lexington. Phipps raced her 20 times at 2 and 3 without success, then sold her, on May 27, 1955, to Hirsch Jacobs for $15,000. For Mrs. Jacobs she won 12 of 19 races that year, including the Gallorette Stakes and Vagrancy Handicap, and earned nearly $80,000. She was given 111 pounds in the Blood-Horse Handicap, behind Misty Morn (115), High Voltage (113), Gandharva (112), and Blue Sparkler (112).

At 4 she won the Correction, Top Flight, Diana, and Maskette Handicaps, and fin-

*Our Babu's half-brother is smashing success with first crop of 2-year-olds in England

*OUR BABU, b., 1952, by *My Babu—Glen Line, by Blue Peter

King of the Tudors

According to the latest RACE-FORM ratings of 2-year-olds, the colt Masham is rated two pounds below the leading colt of the year in England. Masham is a son of King of the Tudor, a half-brother to *Our Babu. Masham has won the Minting Stakes at Kempton and the important and rich New Stakes at Ascot. Another King of the Tudor stakes winner is Tudor Royal, winner of the Walton Stakes. The filly, Catherine, won the Rose Hill Plate at Doncaster and was third in the Acorn Stakes at Epsom.

Fee $2,500 Live Foal

(Property of a Syndicate)

A few seasons are available for outside breeders for 1959

*OUR BABU is a two-year younger half-brother to King of the Tudors. The latter won such races as the Eclipse Stakes, Knight's Royal Stakes, Sussex Stakes, etc. while *Our Babu was the leading 2-year-old of his year in England and winner of the 2,000 Guineas as a 3-year-old. It is noteworthy to note that both *Our Babu's sire and grandsire also accomplished the same, that both were leading sires. *Our Babu is from a great Irish sire family. King of the Tudors is a son of Tudor Minstrel. *Our Babu's first crop will race at 2 in 1959 in this country.

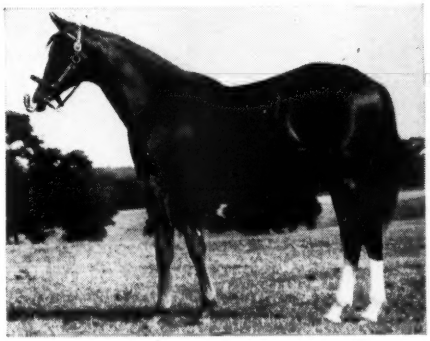

*OUR BABU yearling colt — Pictured above is an *Our Babu colt, a second foal from a winning daughter of Rosemont and half-sister to Bold Ruler. He was sold at Saratoga for $20,000 by Taylor Hardin of Virginia.

Jonabell Farm

JOHN A. BELL III, Bowmans Mill Pike, Lexington, Ky. Phone 4-4697

KNOCKDOWN

A Discovery in Kentucky . . .

Discovery, a great stakes sire and one of America's leading broodmare sires, is gone. Attention is now being focused upon the few sons of Discovery now standing in the stud — a son that could carry on in the footsteps of his illustrious sire . . . Recently brought to Kentucky is Knockdown, one of Discovery's best sons on the race track and already a proved sire.

From his first four crops has come a total of 44 foals — 38 of these foals have started and 86% have won or placed — of which 81% have won. He has sired the good stakes performers Right Down, Well Marked, Knockango, Gavel, etc., and five of his 1958 2-year-olds have won to date. Knockdown offers breeders a cross of Discovery—High Time, both leading sires and broodmare sires — plus a chance to breed to a proved stakes sire by the great Discovery . . .

Maine Chance Fa

BLACK METAL	GUN SHOT	JET ACTION	JET JEWEL	JET'S DATE	KNOCKDOWN	I
Lord Boswell—Larklyric, by Blue Larkspur	Hyperion—*Silence II, by Bosworth	Jet Pilot—Busher, by War Admiral	Jet Pilot—Crepe Myrtle, by Equipoise	Jet Pilot—War Date, by War Admiral	Discovery—Bride El by High Time	War Ad by

KNOCKDOWN, br. h., 1943	Discovery	Display	Fair Play
			*Cicuta
		Ariadne	*Light Brigade
			Adrienne
	Bride Elect	High Time	Ultimus
			Noonday
		*High Born Lady	The White Knight
			*Lady Echline

oFarm

J. W. Dailey, Manager
P. O. Box 988
Phone: 5-0110
Newtown Pike, Lexington

MR. BUSHER	*LORD VANITY	PILOTS ROSE	POCKET RULER	WAR JEEP
War Admiral—Baby League, by Bubbling Over	Hyperion—*Silence II, by Bosworth	Jet Pilot—Knots of Roses, by War Admiral	*Nasrullah—Pocket Edition, by Roman	War Admiral—Alyearn, by Blue Larkspur

ished second in the New Castle Stakes and in the Vagrancy and Barbara Frietchie Handicaps, and was third in 4 other major stakes. This time she and Queen Hopeful, with 116 pounds, were second only to Blue Sparkler among the fillies and mares in the Blood-Horse Handicap. Last year she won the Distaff Handicap and Gallorette Stakes, was second in the Diana and Vagrancy Handicaps, third in the Spinster Stakes. She was given 115 pounds in the year-end handicap, behind Pucker Up (118), Princess Turia (117), and Bornastar (116).

Before her retirement this year she had won the Correction, Molly Pitcher, Matriarch, and Diana Handicaps, had been third in the Bed O'Roses and Distaff Handicaps. One of the spunkiest mares in training, she had won 25 of 89 races and had earned $327,381.

Searching, a War Admiral mare out of the Selima Stakes winner Big Hurry, is a half-sister to Bridal Flower and Be Fearless and a full-sister to Great Captain and The Admiral.

Prince Khaled to Stud

Prince Khaled, one of California's speediest young horses during the winter of 1956-57, will be retired to stud next year at J. K. Houssels' Greenacres Stock Farm, near Chino, Calif. The 4-year-old colt will be syndicated, and one-half of the shares will be kept by his owner and breeder, Gen. W. W. Kratz.

By *Khaled—Grey Miss, by Greylord, Prince Khaled won the California Breeders' Trial Stakes and the California Breeders' Champion Stakes, but shortly before the 1957 Santa Anita Derby a pony stepped on his left fore ankle, and the wound forced his owner to scratch him. Soon thereafter it was revealed that he had a "worm" splint in the leg, and he was fired and retired for the year.

His only stakes placings this year were a second in the Coronada Handicap and a third in the Lakes and Flowers.

Two to Twin Win

Ben A. Jones, among the better performers of his division at 2 and 3, will enter the stud next year at George L. Bachner's Twin Win Farm, Barrington, Ill. He is the second horse retired to Twin Win in the last 6 weeks. In August it was announced that Bachner had leased *King Bruce II from Hasty House Farms (*The Blood-Horse* of August 30, page 556.)

By Faultless—Stamp Album, by Dauber, Ben A. Jones won the Hawthorne Juvenile Handicap at 2 and the Sheridan Handicap at 3, beating Swoon's Son in both races. Also at 3, he was second in the Arlington Classic and Great Lakes Stakes. He had 117 pounds in the Blood-Horse Handicap.

In 4 seasons he has won 9 of 47 starts, placed in 18 other races, and earned $106,255.

Ben A. Jones (top) and *King Bruce II will stand the 1959 season at George Bachner's Twin Win Farm, Barrington, Ill. Their fee: $500 for a live foal.

Thinking Cap

THINKING CAP

Stakes winner at 2, 3, and 4, and of $208,115. Won the Pimlico Futurity, Travers, Lawrence Realization Stakes, Stymie and Merchants' and Citizens' Handicaps. Ranked high on year-end handicaps for three consecutive years.

ROSEMONT, the sire:

Sire of one of the best 2-year-old fillies in the East, Rich Tradition, winner of the Spinaway and Schuylerville Stakes, 1958; of Bed o' Roses, champion 2-year-old filly 1949; Thinking Cap ($208,115), Suncap, Isasmoothie, O'Alison, Surosa, etc.

CAMARGO, the dam:

Delaware Oaks winner and stakes producer, Camargo is out of the grand Sweep mare, Misleading. Misleading is the dam of eleven foals, nine winners including five stakes winners, and is also the dam of five stakes producers.

*Thinking Cap, b., 1952, by Rosemont—Delaware Oaks winner Camargo, by *Heliopolis*

FEE $500 LIVE FOAL

(Property Christiana Stables)

MANCHESTER FARM

Rice Pike, Lexington, Kentucky

DUVAL A. HEADLEY

Telephones: 4-4775 or 4-4776

Spendthrift SIRES

ANCE OF HIS SONCL
FROM SIRES STANDIN
THRIFT—AND SOL A
WON $513,727, INCL
WARD STAKES, UIT
HANDICAP.

***ALIBHAI**
Ch., 1938, by Hyperion—Teresina, by Tracery

***ARDAN**
B., 1941, by Pharis—Adargatis, by Asterus

***BERNBOROUGH**
B., 1939, by Emborough—Bern Maid, by Bernard

B., Heri

***ALCIBIADES II**
Ch., 1951, by Alycidon—Rona, by Epigram

BAR le DUC
Ch., 1953, by *Alibhai—*Boudoir II, by *Mahmoud

BILLINGS
Ch., 1945, by *Mahmoud—Native Gal, by *Sir Gallahad III

Ch Wa

***ARCTIC PRINCE**
Br., 1948, by Prince Chevalier—Arctic Sun, by Nearco

BEGORRA
B., 1949, by Bimelech—*Begum II, by Rustom Pasha

***CORTIL**
B., 1948, by Pharis—Thiorba, by Banstar

B. Ma

LESLIE COMBS I

LEXINGTON ENTU

S—THOUGH *SHANNON II HAS GONE . . . THE PERFORM-
ONCLEM IS A REMINDER OF THE RESULTS TO EXPECT
ANDING AT SPENDTHRIFT. BRED AND RAISED AT SPEND-
OL AS A YEARLING BY SPENDTHRIFT—CLEM HAS NOW
INCLUDING THREE $100,000 RACES THIS YEAR—WOOD-
UNITED NATIONS HANDICAP, AND WASHINGTON PARK

H

h—
rd

d—
ahai

—
r

FUTURAMATIC
B., 1947, by Eight Thirty—Heritage, by *Pharamond II

HASSEYAMPA
Ch., 1951, by *Alibhai—War Siren, by Man o' War

JET MASTER
B., 1949, by Jet Pilot—Mattie J., by Gallant Sir

JET PILOT
Ch., 1944, by *Blenheim II—Black Wave, by *Sir Gallahad III

***MY BABU**
B., 1945, by Djebel—Perfume II, by Badruddin

MY REQUEST
Ch., 1945, by Requested—Sugapud, by *Sickle

NASHUA
B., 1952, by *Nasrullah—Segula, by Johnstown

***NIZAMI II**
B., 1946, by Nearco—Mumtaz Begum, by *Blenheim II

PROVOCATIVE
B., 1946, by Roman—*Dusk II, by Asterus

REQUESTED
Ch., 1939, by Questionnaire—Fair Perdita, by Eternal

***ROYAL CHARGER**
Ch., 1942, by Nearco—Sun Princess, by Solario

***SOLAR SLIPPER**
B., 1945, by Windsor Slipper—Solar Flower, by Solario

VOLCANIC
B., 1945, by *Ambrose Light—Hot Supper, by Gallant Fox

SI *Spendthrift Farm*

ONKENTUCKY

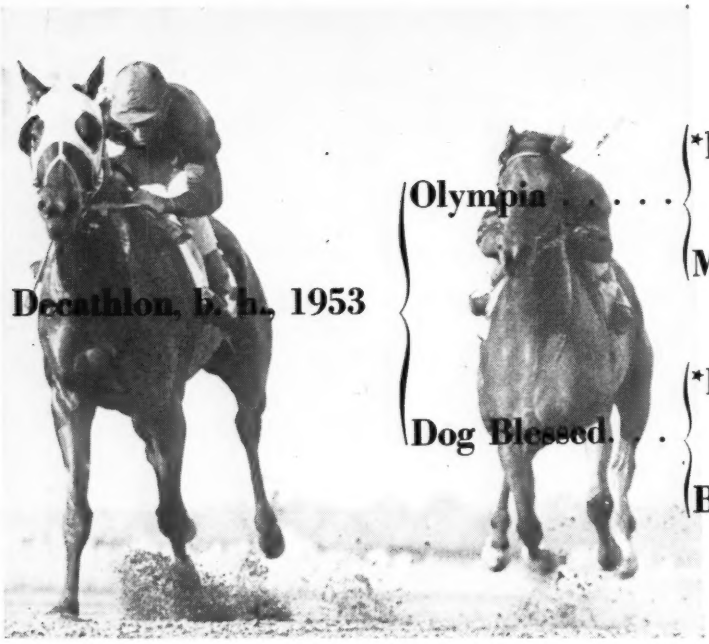

Olympia . . . . . *Heliopolis . . . . Hyperion / Drift

Miss Dolphin . . Stimulus / Tinamou

Dog Blessed. . . *Bull Dog. . . . . *Teddy / Plucky Liege

Blessed Again. . Blue Larkspur / *Clonaslee

Property of Robert J. Dienst

DECATHLON America's Best Sprinter 56-57 A TOUGH Speed Horse

No Horse Ever Spotted Him Weight and Beat Him

Mare Owners:

These Facts Mean More Than You Might Think

Well-bred horses preeminent over a route are going to get good horses, but for American racing a tough speed horse probably will get more good ones than the route horse. Whether you are racing or selling, the horses which are superior on American race tracks will make you and your broodmare. Some speed horses are fragile. Tough horses of extreme speed usually sire a large number of outstanding horses. How tough was Decathlon?

At 2, he carried top weight or shared top weight in 6 of his 7 wins, set new track records in three of them. At 3, he won 10 races, carried top weight or shared top weight in ALL of them. Won in record time, including world-record time, in four of them. At 4, Decathlon carried top weight in every start. Won 8 of 9 starts, was 2nd in other carrying 134 lbs., and giving winner 28 lbs.

On Pedigree, On Speed, On Toughness — Decathlon Is Bound To Get Many Superior Race Horses

- Winner in World-Record Time
- Won 9 Races in Record Time
- Won 25 Races - 19 Stakes
- He Won His First 5 Starts at 2
- He Won 10 of His Last 11 Starts

In only race he lost in last 11 starts, he was second, carrying 134 lbs., and giving the winner 28 pounds.

Decathlon Entered Stud in 1958

Fee: $3,000 – Live Foal

To Approved Mares

All Inquiries To

DARBY DAN FARM

JOHN W. GALBREATH, Owner
OLIN GENTRY, Manager
Phone 4-0424
Old Frankfort Pike, Lexington, Ky.

Chemistry

The Racing Chemistry Research Fund *was incorporated January 31, and on February 3* James H. Inglis, *Michigan racing commissioner, was elected chairman. Inglis and his board of directors thereupon began to solicit funds with which to finance studies in racing chemistry. The following report, submitted this week by* Inglis *to all state racing commissions, is the* Fund's *first official progress estimate.*

The trustees of the Racing Chemistry Research Fund are pleased to report at this time that the financing of the $50.000 research fund is now two-thirds completed and the way has been cleared for collection of the remainder of the fund.

A major stumbling block to the financing of the research work was removed recently by the adoption of a resolution by the TRA Board of Directors which reads as follows:

"Resolved: That the TRA give its endorsement to the NASRC Racing Chemistry Research Project on stimulation; that the TRA approve the continuance of research on the question of stimulation in all its phases by the states where racing is licensed or by private research organizations, the financing to be done by the states and/or by racing associations."

Prior to the adoption of this resolution by the TRA at their August meeting in Saratoga, the position of the TRA had been that the state governments should supply the funds for this research work.

Some of the states have furnished contributions to the fund through legislative appropriations and it is hoped and expected that other states will make their contributions to the fund in this way.

15 Gave $35,445

However, the Racing Chemistry Research Fund trustees pointed out to the TRA Board at the Saratoga meeting that in many states legislative appropriations would be very difficult, if not impossible, to obtain and that the success of the fund would depend upon receiving racing association contributions in those states.

The TRA Board agreed, and shortly thereafter the New York Thoroughbred quota was met by the New York Racing Association and the Michigan contribution was forthcoming on the basis of one-half from a state appropriation and the remainder contributed by the two thoroughbred associations.

So up to the present, 15 of the 24 racing states have contributed a total of $35.445, including the $1.200 from Ontario and the $1.000 contribution from the HBPA.

The Harness racing quota for the fund

Get to Keeneland Sales Early the Opening Night, Oct. 16, for this:

● Full Brother to Record Speed with 12 Stakes Winners from First Two Dams

HIP 2 — B. C., BY HAWLEY—REFINED, BY MENOW. Full brother to **Mr. Hawley,** 1958 allowance winner, winner in record time at Belmont (6 fur. in 1:09⅘), winner by 7 lengths at Hialeah, winner under top weight by good margins. Half-brother to **Rico Ree,** 1958 allowance winner, 6 wins to date. These are Refined's only foals to the races. She is a daughter of ihe stakes-winning mare **Escutcheon** and a half-sister to stakes winners **Strange Device** (dam of stakes winners **Abstract** and **Metal Mike), Mars Shield** (dam of stakes **Turf Sun),** and **By Far,** and to **Bourtai** (placed stakes and dam of stakes winners **Delta, Levee, Banta,** and **Bayou).**

● Half Brother to Stakes Winner

and to 1958 2-Year-Old Winner

HIP 55 — B. C., BY *DJEDDAH—HOSTILITY, BY MAN O' WAR. Half-brother to stakes winner **Antagonism** (Black Helen H., etc.), **Macla** (winner at 2, 3, and 4), and to the 1958 2-year-old **Wild Music** (winner by 1½ under top weight at Saratoga). **Hostility** is a stakes-winning half-sister to the dams of numerous U. S. and English stakes winners and is out of a full sister to ***Sir Gallahad III** and ***Bull Dog.**

●Brother to Worth Saving

out of *Beau Pere Mare — Top Family

HIP 75 — B. C., BY REQUESTED—PATMIGIRL, BY *BEAU PERE. Full brother to **Worth Saving,** winner at 2 and 3, and half-brother to **Atom Bomb,** winner three seasons. These are all of Patmigirl's foals of racing age. **Patmigirl,** winner at 2, placed in stakes, is a sister to stakes winner **Pater** and half-sister to **Distaff,** winner in **world recor dtime.** She is out of **Sweet Patrice,** outstanding stakes winner.

● And — Hip 4 — Spy Song Filly, half-sister to Stakes Winner. Hip 69 — Colt Sired in England by *Nasrullah's Son, out of Stakes-Winning Mare.

Selling First Night — Thursday, Oct. 16
At Keeneland

SHAWNEE FARM **(Mrs. Parker B. Poe)**

Al Cofield, Manager — Harrodsburg, Ky.

AT KEENELAND

FRIDAY NIGHT, OCTOBER 17

Charles A. Asbury & Son

LAST FALL **Charles A. Asbury & Son sold four colts and two are the stakes winners:**

Demobilize and Inside Out

THIS FALL **these five yearlings are offered:**

110—Ch. f. by *WINDY CITY II—CHANTARELLE, by *OSIRIS II.
This filly is by the sire of Old Pueblo and Restless Wind and is out of the good winner Chantarelle, all of whose three foals are the winners: Piu Pena, Lacy Jacket, and Weak Moment. The next dam produced three other foals, one placed in stakes, the other two produced horses of stakes class.

112—B. f. by BROOKFIELD—COUNTESSINA, by COUNT FLEET.
This is second foal of the winner Countessina, whose first has placed at 2 this year. Countessina is by Count Fleet, also sire of the dams of Quill, Prince John, Noble Risk, etc., and is out of the famed Frizette family.

145—B. c. by *NAHAR II—LAST RAY, by CHICARO.
Last Ray, dam of the winners Last Venture, Bold Ray, and Discharge, is half-sister to the dams of Stymie ($918,485) and of High Gun ($486,025). The second dam, Sunset Gun, by Man o' War, is granddam of many other good stakes winners.

154—B. c. by *OUR LOVE II—NO DESSERT, by UNBREAKABLE.
No Dessert is the dam of the winners Desert Fox and Brother Jay from three foals to race. She is half-sister to the stakes placed winner Mr. Jay and is from the famed family from Distinction and Unique.

159—B. c. by GREEK SONG—PRIMINA, by *PRIAM II.
Primina is dam of the winner Cool Warrior and of Impressionable, placed at 2, 1958. She is half-sister to the Bahamas and Blue Grass winner Goyamo. Primina's dam is sister to stakes winner Outland and half-sister to stakes winners Ellis, Brabancon, etc.

CHARLES A. ASBURY & SON

Hedgewood Farm Briar Hill Road Lexington, Ky.

was contributed in a lump sum payment by the United States Trotting Association in the amount of $10,000.

14 Met Quota

The states which have now completed their quota to the fund include: California, New York, Maryland, Michigan, Massachusetts, Nebraska, Arkansas, Louisiana, Arizona, Colorado, New Mexico, Maine, Oregon, and South Dakota. Florida has contributed half of its $3,050 quota through a contribution from the greyhound associations of that state.

Our first research project on apamorphine is already underway at the University of California Medical School at San Francisco and the second project on epinephrine is due to get underway shortly at Columbia University in New York.

In behalf of the Racing Chemistry Research Fund Board of Trustees, I would like to urge at this time that the Racing Commissions of those states that have not yet contributed their quota take the necessary steps to see that their state's obligation to the fund is met as soon as possible.

In view of the recent action of the TRA it should be possible to obtain the necessary support for the fund from the licensed racing associations of your state, in the event that state funds are not in sight.

The Shortage

The states which have not yet completed their quota for the fund and the amounts which have been allocated to each are as follows:

New Jersey	$ 4,740
Illinois	3,790
Florida	1,550
Ohio	1,870
Rhode Island	1,500
West Virginia	1,000
Delaware	650
Kentucky	870
New Hampshire	750
Washington	350
Total	$17,070

The delegation from the NASRC and the Racing Chemistry Fund Board of Trustees which appeared before the TRA Board at Saratoga and urged the policy change described above included: Thaddeus Bruno, Oregon commissioner and chairman of the Illegal Practices Committee; John Ring, RCRF trustee and president of NASRC; Walter Donovan, past president of NASRC and well known track executive; Allan Macleod, former Massachusetts commissioner; Charles Mor-

JAMES H. INGLIS

gan, chemist for the New York Commission; John Herculson, chemist for the Maryland Commission; and myself.

The Purposes

Briefly, the purpose of the research project is to devise methods by which the racing chemists can detect the presence of drugs that at the present time are undetectable in the urine and saliva samples.

There are several such drugs and some of them are known to be effective stimulants.

The racing chemists, through their national association, the Association of Official Racing Chemists, have been the strongest supporters of this research effort.

If there is any difficulty at all in your state in convincing the racing associations of the importance, in fact the urgent necessity, for these projects, it may be helpful for you to call upon your racing chemists to help explain the nature of the problem.

James H. Inglis
Chairman,
Racing Chemistry Research Fund, Inc.

WHITNEY QUITS

C. V. Whitney has resigned as a member of The Jockey Club. Whitney said he had changed his residence from New York to California, and that he now would be unable to attend meetings of The Jockey Club or participate in any of its committee work. "Under the circumstances," he said, "I feel I should make way for a younger man who would be able to contribute to the organization."

AT KEENELAND

SATURDAY NIGHT, OCTOBER 18

Circle M Farm

Five Yearlings

2 from $100,000 Winners

2 from 100% Producers

1 by sire of two 1958 2-y-o $100,000 Winners

162—B. c. by COUNTERPOINT—SILVER PINES, by UNBREAKABLE.
All the four foals from Silver Pines to race are the winners: Heir of Pines, Lady Hierocles, War and Nor, and Relic Pines. Silver Pines is a half-sister to the brilliant race mare Misty Isle, which was also dam of the $121,150 stakes winner Cosmic Missile, etc.

184—Ch. f. by BATTLEFIELD—BOOLA, by BOOJUM.
All of the four foals from Boola have won: Miquelet (placed in stakes), Bouillabaisse, Non Stop, and Whitewash. Boola is half-sister to the stakes producers Axiom (dam of Merryman) and Cinquepace (dam of Imperatrice, also dam of Imperial Hill, Yemen, Squared Away, Imperium, and Scattered).

191—Ch. f. by *DJEDDAH—COSMIC MISSILE, by ROMAN.
This filly is by the sire of Lalun, winner of the Kentucky Oaks, Beldame H., etc., and is out of the crack race mare Cosmic Missile, winner of $121,150. Cosmic Missile has had two foals to race, the winners Medal Play (also 2nd in Test S.) and Marital Note. The next dam was also a brilliant race mare, Misty Isle.

208—B. f. by ERRARD—IS PROUD, by Fairy Manhurst or Hampden.
This is the first foal from Is Proud, winner of $101,785, including Matron S., Betsy Ross S., Ramona H., etc. The next dam, We Hail, produced five other foals of which four have won including stakes placed I Que. She was from the famous *Clonaslee, dam of 16 winners from 18 foals, including three stakes winners.

226—B. c. by INTENT—MUM'S THE WORD, by *HELIOPOLIS.
This is the second foal from the winner Mum's the Word and is out of the excellent stakes winner Miss Mommy ($81,825, also dam of the current 2-year-old stakes winner Mommy Dear. The next dam was stakes winner Farmerette, dam of Bornastar. The sire of this colt is Intent, sire of the two brilliant 1958 2-year-old stakes winner DEMOBILIZE and INTENTIONALLY.

CIRCLE M FARM

(Mrs. Edward S. Moore)

These yearlings may be seen prior to the sale at C. A. Asbury's Hedgewood Farm, Briar Hill Pike, Lexington, Ky.

LOOKING FOR STA

The Only *ALIBHAI Yearling Colt

in the KEENELAND FALL SALES

— and he's out of ELOPE, by *HELIOPOLIS

#117, brown colt, by *Alibhai—Elope, by *Heliopolis.

ELOPE, dam of the good winner Roman Might, won allowance races at 2 — 4 and ran the fastest 6 furlongs at Pimlico in 1950. She is a daughter of the foundation mare, LATE DATE, stakes-winning dam of the stakes-winners BEAU BUSHER and WAR DATE — both winners of over $100,000.

In the entire history of the Keeneland Summer Sales, LATE DATE is one of only 3 mares to have produced two winners, both sold at Keeneland, which earned over $100,000 apiece (THE BLOOD-HORSE, July 19, 1958). ELOPE and stakes-placed STOLEN HOUR, daughters of LATE DATE, have earnings in excess of $52,000.

NOTE: These very promising yearlings were foaled and raised at The Hagyard Farm in Lexington, Ky., which has sent out horses like Rough'n Tumble, Joe Jones, King Cole, Promised Land, Unbridled, Paper Tiger, Roscoe Maney, Born Rich, etc.

TAKES WINNERS?

A GOLDEN OPPORTUNITY To Buy

A Yearling Daughter of FROLIC,
out of LATE DATE, dam of 2 $100,000 Winners

LATE DATE—at 24
The outstanding race mare, LATE DATE, won 21 races, 6 stakes. She has produced the $100,000 winners BEAU BUSHER and WAR DATE; also dam of ELOPE (allowance winner) and STOLEN HOUR (6 wins, placed in stakes).

#127, brown filly, by Spy Song—Frolic, by Whirlaway.

This is the first female out of the LATE DATE family to be offered by us since we sold WAR DATE (at Keeneland as a yearling). We are doing this only because we already have 8 daughters or granddaughters of LATE DATE by such sires as ROMAN, NASHUA, MR. BUSHER, CITATION, etc.

This is the second foal of FROLIC. Her first foal is the fleet 1958 two-year-old winner ROMAN REVEL. FROLIC'S SPY SONG filly is of the same high quality.

KEENELAND — FRIDAY NIGHT, OCTOBER 17

MR. and MRS. PHILIP CONNORS
BOLINVAR

Middleburg **Virginia**

BROODMARE SIRES

Sun Again's Daughters

Through 1957 a total of 26 mares by Sun Again had been represented by starters in North America, and their offspring had earned $739,129. Summarized progeny records are given in the first of the following tabulations, with totals accounting for Sun Again's complete record as a sire of broodmares.

Of the 26 mares, 12 (46%) had progeny indexes of .00 to .99; 8 (31%), 1.00 to 1.99; 3 (12%), 2.00 to 3.99; 3 (12%), 4.00 and upward.

Thirteen (14.6%) of the 89 year-starters from Sun Again mares earned at least 4 times the average expectation. The 13 year-starters include duplications; there were 7 horses which had annual indexes of 4.00 and upward on one or more occasions.

The second tabulation lists the 7 horses which were "4-plus" in at least one season, but the lifetime index is given, whether above 4.00 or not. First item of information for each horse is the name of the sire, which determines the alphabetical order of arrangement. Stakes winners are in capitals.

This is the third of a series. The first 2 gave the complete progeny record of the daughters of War Admiral *(The Blood-Horse,* August 23, page 205) and Discovery (issue of September 20, page 670).

Mare, yrs. raced, starts, index	Year-Starters	4.00	Earned	Adj.	Index
Aurora Deb 4 71 1.50	2	--	$ 3,435	1.11	.56
Breeze Again 2 3 .00	11	2	57,010	18.88	1.72
Carolina Maid 1 1 .00	2	--	15,640	5.03	2.52
Drought 2 17 .26	5	--	18,140	5.93	1.19
Gold Magic 2 2 .00	2	--	4,085	1.32	.66
Great Delight 3 23 .99	2	--	12,045	3.89	1.94
Helen May 5 67 1.41	1	--	535	.17	.17
Joan Again 3 36 .61	2	--	9,950	3.21	1.61
Off Again 1 8 .43	4	--	5,660	1.82	.45
Poopsie 3 44 .55	5	--	3,566	1.16	.23
Questage unr.	1	--	2,050	.66	.66
Quiz Song 4 82 7.34	1	--	2,820	.90	.90
Solar Display unr.	1	--	4,925	1.58	1.58
Stephens Girl 1 15 2.30	2	--	2,165	.69	.35
Summerlight 2 25 1.78	5	--	29,554	9.51	1.90
Sunaris 1 7 1.15	3	1	16,385	5.38	1.79
Sun Bim 3 50 .32	1	--	1,210	.39	.39
Sunny Boo 2 22 .81	10	3	86,159	28.44	2.84
Sunny Flight 1 5 .37	5	--	11,630	3.93	.79
Sunny Hook 3 21 .00	4	--	7,020	2.27	.57
Swing Again 2 10 .71	2	--	14,690	4.73	2.37
Too Sunny 3 34 2.66	3	3	91,260	29.85	9.95
Truett 3 50 1.46	5	--	15,435	5.05	1.01
Two Rainbows racing	2	--	5,950	1.93	.97
Up Early 2 14 1.53	6	3	175,890	57.01	19 00
Wistful 5 51 17.68	2	1	142,020	45.56	22.78
	89	13	$739,129	240.40	2.70

Sire—Dam: Runner, yr. foaled	Yrs.	Starts	Earned	Index
Ace Admiral—Sunny Boo: DUECE ADMIRAL 51	5	76	$ 58,937	3.94
Alquest—Sunaris: Grianair 54	2	22	13,210	2.65
Bull Lea—Wistful: GEN. DUKE 54	2	12	142,020	22.78
Cosmic Bomb—Sunny Boo: Bomb Boo 53	3	35	26,282	2.82
Double Jay—Up Early: TICK TOCK 53	3	43	173,575	18.76
*Princequillo—Too Sunny: HAPPY PRINCESS 52	3	56	91,260	9.95
*Reading II—Breeze Again: Breezing Bebe 51	5	82	49,460	3.28

WITH PLEASURE- **Sire of the sensational 3-year-old**

LINCOLN ROAD

And 28 Winners of 57 Races And About $250,000 In 1958

★ WITH PLEASURE'S great LINCOLN ROAD has proved to be one of the best three-year-olds in the nation. In addition to winning the Jersey Stakes and over $100,000 this season, LINCOLN ROAD was second to Calumet's TIM TAM by half a length in the Florida Derby and was barely edged out by the same colt in the Kentucky Derby. LINCOLN ROAD was also second in the Preakness (to TIM TAM) and in the Stars and Stripes.

★ WITH PLEASURE'S get win early and keep winning. His stakes winning MR. FANTASTIC, a five-year-old, continued to show "fantastic" speed as he set two new track records this year. From his small crop of current two-year-olds, WITH PLEASURE has had four winners of ten races.

WITH PLEASURE—Bay horse by HE DID—SELDINA, by Insco Property of J. Howard King

1959 Fee — $500 — Live Foal **Not due until foal stands and nurses.**

MARE'S REST FARM

Phone: Lexington 4-5880 (J. C. METZ) **Shannon Run Road Versailles, Ky.**

about First Minister's sire —

PRIMATE

In his first crop to go to the races, Primate sired the Grand Union Hotel and Flash Stakes winner First Minister and Goshen, winner in near record time at Belmont . . .

What manner of race horse was their sire? Primate ranked second only to Tom Fool on the Experimental Handicap as a 2-year-old; he had won the Youthful Stakes and Juvenile Stakes and was a closing second to Tom Fool in the Futurity.

At 3 Primate missed Belmont's six furlong record by a fifth of a second carrying 121 lbs. The record had been set by a 4-year-old under 115 lbs. In the 1¼-mile Jersey Stakes he gave all starters 7 to 12 lbs., broke a sesamoid during the running of the race, but lost just by a neck.

Primate demonstrated that all distances run in America were well within his scope . . . his progeny should reflect this ability.

PRIMATE, ch., 1949	SOME CHANCE	CHANCE PLAY	FAIR PLAY
			*QUELLE CHANCE
		SOME POMP	POMPEY
			SOME MORE
	EDIFIED	*JACOPO	SANSOVINO
			BLACK RAY
		PREDESTINED	STIMULUS
			DESTINY BAY

1959 Fee $1,000 Live Foal

Property of Starmount Stable

CARTER THORNTON

Threave Main Stud

Hutchinson Pike
Phone 1508
Paris, Kentucky

Breeders Attention —

FOR SALE

HANDSOME 5-YEAR-OLD BROODMARE BY *SOLAR SLIPPER OUT OF BLAZEFORD GIRL (LEIGH MEMORIAL CUP WINNER) BY FAIRFORD

CERTIFIED IN FOAL TO **Decathlon**

ONE OF THE WORLD'S FASTEST RACEHORSES

THIS MARE'S BOTTOM PEDIGREE INCLUDES BLANDFORD PHALARIS FOXLAW FAIRWAY AND ROI HERODE IN THE FIRST FOUR PHASES. SHE TRACES TO BONNIE JEAN 8TH DAM. SHE HAS HAD EXCELLENT CARE AT NUCKOLS BROS., HURSTLAND FARM, IN KENTUCKY FOR THE PAST YEAR WHERE SHE CAN BE SEEN. (STUD FEE PAID)

FULL INFORMATION FROM

CATHERINE V. CRIMMINS
8700 Boulevard East
North Bergen, New Jersey
UNION 9-2735

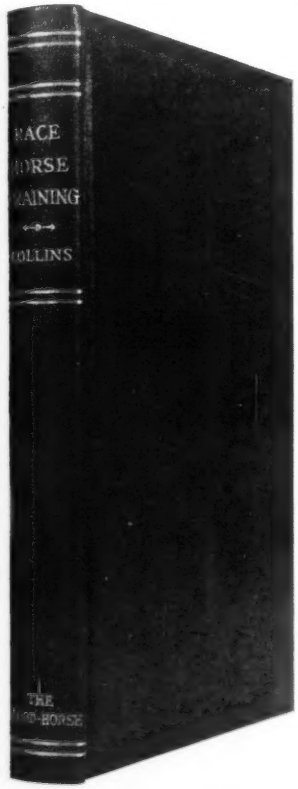

RACE HORSE TRAINING

This book, by R. W. Collins, is available again. Those who have been searching for it in second-hand stores now can get this popular volume simply by writing The Blood-Horse. The price postpaid anywhere in the U. S. or Canada is $5.50 (not $15 or more — the prevailing price when a copy became available in recent years) . . . Why the continued popularity of this book? Among the reasons is the fact that it gives in more detail than other publications many of the day-to-day jobs incident to training a thoroughbred horse . . . Order now or send for free folder giving more details. Make your check for $5.50 payable to The Blood-Horse and mail your order to

The Blood-Horse

P. O. Box 1520, Lexington, Ky.

STAKES AND HORSES

(Continued from page 796)

has produced a yearling brother and a weanling sister to Crafty Skipper. Her dam is a half-sister to *The Web II.

$300 to $600 to $70,000

FAIRMOUNT HANDICAP. Fairmount Park, September 20, $15,000 added, 3-year-olds and upward, 1 1/16 miles. Time 1:44⅗, track fast. Stakes division. $11,175, $3,000, $1,500, $750, $500.

LADY LARUE, 112, f., 4 (L. Cobb and E. A. Cole) 1
ARRACADO, 115, g., 7, *Ajax—Duchess Doreen, by Pilate (Frank and Walden Haynes) 2
STYRUNNER, 114, g., 6, Stymie—Forerunner, by *Blenheim II (Mrs. A. M. Creech) 3

Margins: head; 1½; nose. Others, Shoot Man 112, *Peuco 107, French Coat 109, Little Hunk 103. Winning jockey, W. F. Collier.

Ezgo and Styrunner, winners of the Fairmount Handicap in 1957 and 1958, both were on hand for the 1959 renewal, but Ezgo was scratched after he pulled up sore following a workout on the morning of the race. Styrunner ran, but he was unable to handle Lady LaRue and Arracado.

*Peuco set the pace for 6 furlongs. Arracado took over on the final turn, and Lady LaRue then began her challenge. Arracado held on well, but the filly wore him down in the last sixteenth to win by a head. Styrunner outfinished Shoot Man for third, 1½ lengths behind the leaders.

Lady LaRue was foaled February 24, 1954, at J. P. Headley's farm, Lexington. Raider LaRue, her dam, was owned by Crown Crest Farm, but was at Headley's farm on a shares agreement. Headley sold the filly as a weanling at the 1954 Keeneland fall sales to the Penn Brothers' Kingston

LADY LARUE, b. f., 1954

Tourbillon	*Ksar	Bruleur
		Kizil Kourgan
	Durban	*Durbar II
		Banshee
*ADARIS, b., 1936	Asterus	*Teddy
		Astrella
Adargatis	Helene de Troie	Helicon
		Lady of Pedigree
Sky Raider	Man o' War	Fair Play
		Mahubah
	Top Flight	*Dis Donc
RAIDER LARUE, br., 1948		Flyatit
	Billy Brush	Ben Brush
Dorothy LaRue		Sweetheart Sue
	Hullo	*Huon
		Some Kid

Crown Crest Farm, breeder; L. Cobb and E. A. Cole, owners; E. A. Cole, trainer. Family No. 4.

Age	Starts	1st	2nd	3rd	Earned
2	15	6	2	5	$ 11,165
3(S)	19	5	4	4	38,984
4(S)	17	3	3	2	20,830
Totals	51	14	9	11	$70,979

RAIDER LARUE. 11 wins in 71 starts at 2, 3, 4, 5, 8, $15,269. Racing index 1.20. 2 foals—
LADY LARUE (*Adaris). Stakes, above.
PINS (Ponder). Placed at 3, 1958.

DOROTHY LARUE. Unraced. 15 foals—
HUON KID. 9 wins, 2 to 4. San Francisco H.
DE SOTA. 28 wins, 3 to 10.
Other winners: BILLY MOLE, DEFINER, BONNIE RUE (pr.), HIPPOMENES, ROPESTERETA, HILLBROOK MISS, RAIDER LARUE (pr., above), BONDOR.
Placed: SILVER ORE, ALICE THOMAS.
Unplaced. MOLLY RUE.
Unraced: MARJY CATHELENE, BLUE PHANTOM.

BIMELECH

possesses one of the world's great sire pedigrees

- BIMELECH, b. h., 1937
  - Black Toney
    - Peter Pan
      - Commando
      - *Cinderella
    - Belgravia
      - Ben Brush
      - *Bonnie Gal
  - *La Troienne
    - *Teddy
      - Ajax
      - Rondeau
    - Helene de Troie
      - Helicon
      - Lady of Pedigree

BIMELECH is a strong name in any pedigree. Here is a stallion which represents the great male lines of Domino and Ben Brush . . . the extraordinary broodmare *La Troienne, by *Teddy. The quality of the pedigree is found in Bimelech, as an individual—and is also found in his progeny. His sons are successful sires, his daughters successful broodmares.

Fee $3,500 Live Foal

(Property of a Syndicate)

GREENTREE STUD, INC.

PARIS PIKE LEXINGTON, KENTUCKY PHONE 4-5147

TOM FOOL BIMELECH SHUT OUT

Farm for $300, and Kingston resold her the next fall at Garden State to H. S. Finney, agent, for $600.

Racing for E. A. Cole and L. Cobb, Lady LaRue was a good winner at 2, and last year she won the Arch Ward Memorial Handicap at Sportsman's Park, finished second in the St. Louis Derby and Misty Isle and Yo Tambien Handicaps, third in the Wolverine Stakes and the Falls City Handicap. She had been unplaced in her 4 previous stakes this year.

*Adaris had another stakes winner the same day. Hi Pardner, winner of the Los Angeles County Fair Handicap at Pomona. Raider LaRue was sold to David W. Collins for $600 at the 1955 Keeneland fall sales. Returned to training in 1956, she won 6 of 16 starts for L. E. Seba at the smaller Nebraska tracks.

The Claimer

OCEAN CITY HANDICAP, Atlantic City, September 24, $10,000 added, 3-year-olds and upward foaled in New Jersey, 1 1/16 miles (turf). Time 1:45⅗, track firm. Stakes division, $7,106, $2,225, $1,112, $556.

NATAGAR, 112, c., 4, Your Host—Ragatan, by Questionnaire (Mrs. F. F. Emert) 1
WISE GUY, 117, c., 3, Market Wise—Carry Over, by Carrier Pigeon (Chal-Mar Farm) 2
LUCKY GEORGE, 116, g., 4, Gallois—Rosepomp, by Jamestown (P & W Stable) 3

Margins: ½; 2; 1½. Others, Pearl Prince 114, Gaspar 111, Handshake 3, 116, Derry 112. Winner: N. Agar, breeder; H. Paley, trainer. Nick Shuk, jockey.

Four of the 7 starters in the Ocean City Handicap had raced this year in claiming events and none had a 1958 stakes placing to his credit. Gaspar set the pace, pressed by Lucky George. Both of these tired after 7 furlongs, and in the stretch it was a contest between the 3-year-old Wise Guy, which carried top weight, and Natagar. Wise Guy led inside the eighth-pole, but Natagar wore him down in the last sixteenth to score by a half-length. Sixth choice, the winner paid $44.60.

Bred by Nathan Agar, Natagar raced for the Velvet Acres Stable of Nathan, Christina, Rohen, and Ruth Agar until May 9, 1958, when Mrs. Frederica F. Emert claimed him for $4,600 at Jamaica. The colt raced in several handicaps for claimers at Suffolk Downs and in optional claiming races at the New York tracks before going to Atlantic City. In his last race before the Ocean City he was unplaced while running for $10,000.

In 3 seasons Natagar has won 6 of 50 starts and earned $32,946.

Your Host, which stands at Meadowview Farms, Moorestown, N. J., has one other stakes winner this year, Prize Host. Ragatan, which won once at 3, is a half-sister to Jayjean, Mityme, Jenjay, Celisco, Jolie Fille, and John Bruce. She has one other foal of racing age, the 2-year-old Tanbrook.

Bounty

CHARLES W. BIDWILL MEMORIAL HANDICAP, Hawthorne, September 27, $35,000 added, 3-year-olds and upward, 1⅛ miles. Time 1:48 (new track record), track fast. Stakes division, $26,475, $7,000, $3,500, $1,750.

*BOUNTY BAY, 113, g., 5, Walvis Bay—Hamadryad, by Sea Serpent (Raoul Walsh) 1
SWOON'S SON, 124, h., 5, The Doge—Swoon, by Sweep Like (E. Gay Drake) 2
EKABA, 112, c., 4, Volcanic—Charlese, by Unbreakable (Hasty House Farms) 3

Margins: 1½; ½; 1¼. Others, *Clermont 113, Better Bee 114, Gray Trust 3, 108, Point of Order 108, Sam Slick 110. Entry: Gray Trust (Old Rose Farm) and Point of Order (J. C. Dobkin Stable). Winner: C. Bourke, breeder (in Ireland); W. J. Hirsch, trainer; L. C. Cook, jockey.

*BOUNTY BAY'S RECORD IN IRELAND

Age	Starts	1st	2nd	3rd	First Money
2	9	1	0	2	£ 133

RACING RECORD IN U. S.

Age	Starts	1st	2nd	3rd	Earned
3(S)	7	1	1	2	$ 20,350
4	8	2	0	2	9,725
5(S)	14	6	1	2	69,500
Totals	29	9	2	6	$ 99,575

When Hawthorne racing secretary Lawrence C. Bogenschutz assigned Swoon's Son 124 pounds for the Charles W. Bidwill Memorial Handicap, trainers with Bidwill eligibles shed large tears. The assignment, 5 pounds less than Swoon's Son had carried at any time this year, proved just about the right weight for an excellent contest.

Swoon's Son, a 9-10 favorite, took the lead immediately, and *Bounty Bay (113) ran about 1½ lengths back for 5 furlongs. On the final turn the Irish-bred gelding began to move up, and he caught the leader at the head of the stretch. Swoon's Son hung on to the eighth-pole, then began to lose ground, *Bounty Bay pulling away to a 1½-length victory.

The time was 1:48, cutting four-fifths of a second from the track record set by Swoon's Son in the 1957 Bidwill. The fractions were :23⅕, :46⅗, 1:10⅗, and 1:34⅘.

It was the third successive win at Hawthorne for *Bounty Bay, which took the Chicago Handicap on September 6 and an overnight handicap 2 weeks later. All of the gelding's victories this year before Hawthorne were in claiming races—for $15,000 at

Hip 29 - Full Sister to Pinecrest Miss

Winner Durazna S., Geo. Woolf Memorial, etc., at 2, 1958

At Keeneland

Thursday Night

October 16

Hip 29 — B. f., by *Royal Serenade —Bully Babe, by *Bull Dog. Full sister to 1958 2-year-old, **Pinecrest Miss,** winner of **Durazna Stakes** at Chicago Sept. 10 under **top weight,** winner **George Woolf Memorial** at Chicago by **8 lengths, defeating colts,** winner allowance races by **4 to 10 lengths,** 2nd **Debutante S.,** 1st or 2nd in 8 of 9 starts. This is the only yearling in sale by ***Royal Serenade,** sire of 14 winners at 2, 1958, including **three stakes winners at 2.** This filly's dam is a half-sister to **Requested, outstanding** race horse and sire. Her only other foals of racing age are the winners **Audrey S.** and **Frog Maid.**

To Be Sold By LEWIS J. TUTT Georgetown, Ky.

This Yearling Colt by GREEK SONG--DEARIE

Hip Number 39

Will Be Sold THURSDAY NIGHT, OCTOBER 16

Keeneland Fall Sales

Other Yearlings in this Consignment

#30—b. c., MOUNT MARCY—BUTTERFLY. **#27—b. f., ROYAL NOTE—BLACK FAIRY.**

#13—ch. c., FIRST FIDDLE—TRUE TRICK.

Consigned by

A. B. GAY

SPRING STATION **WOODFORD COUNTY** **KENTUCKY**

Just my style!

I'm rushing to the Keeneland Yearling Sales—hope to get there for the last night!

For you see, Friday, October 24, is the night that I'm selling 24 real nice good-size strong yearlings.

. . . and that is the very last night of the sales.

I feel like dashing down the Versailles Pike in my merry Olds . . . I don't want to get there too soon and see the massacre . . . for "last night" sessions at Keeneland are murder on breeders.

Not only have I got a good group of my own home-breds in this sale, but I went out this summer and spent $50,000 on a few good ones to provide a well-rounded consignment. This is the last sale of the year — and I mean the last sale — so they are all going . . . going for bargain prices, I'm afraid.

YEARLINGS BY: Double Jay, One Hitter, Roman Bout, The Doge, *Daumier, Johns Joy, *Windy City II, Fighting Fox, One Count, *Djeddah, I Will, *Cortil, Provocative, Buy and Sell, Bolero, Errard, Prophets Thumb, etc.

COL. P. T. CHINN **Yearlings may be seen prior to sale at Hillandale Farm, Muir Pike, Lexington, Ky.**

Hollywood Park, for $17,000 and $18,000 at Arlington Park. His pedigree and family particulars were in *The Blood-Horse* of September 13, page 645.

Silver Creek's Folding Money

MR. LINCOLN STAKES, Hawthorne, September 25, $25,000 added, 2-year-old colts and geldings foaled in Illinois, 6 furlongs. Time 1:12⅘, track fast. Stakes division, $18,151, $5,685, $2,842, $1,421.

ROMAN COLONEL, 122, c. (Silver Creek Farm) -- 1
RED ROLLER, 112, g., Red Curtice—Virginia Dear, by Johnstown (W. H. Goelitz) -- 2
LOISEL, 122, c., The Dude—Permeate, by On Quest (S. E. Pershall) -- 3

Margins: 2; ½; 4. Others, Namron 112, Play Chuck 114, New Bridle 112, Cape Ivory 112, Slugo 112, Money Mark 112, The Tide 116. Entry: Roman Colonel (Silver Creek Farm) and Play Chuck (Mrs. J. Kelley). Winning jockey, C. Burr.

If the Illinois Thoroughbred Breeders Association had an award for the state's leading breeder in 1958, Mr. and Mrs. Edward Wortman, owners of Silver Creek Farm at Caseyville, probably would win hands down. On August 27 Flying Josie and Go Baby, both bred by the Wortmans, finished 1-2 in the Miss Illinois Stakes, and a month later their Roman Colonel scored a 2-length victory in the first running of the Mr. Lincoln Stakes.

Roman Colonel, on past performances far superior to the other 9 starters, took the lead immediately and held it all the way without serious challenge. Red Roller was second throughout, holding off the stretch run of Loisel.

(The only other 6-furlong 2-year-old race on the Hawthorne card that day was for non-winners of a race other than maiden or claiming since July 27. The winner in that one covered 6 furlongs in 1:10⅘, 1⅗ seconds faster than Roman Colonel.)

Before his stakes victory Roman Colonel had won 3 overnight races and had finished third to

ROMAN COLONEL, b. c., 1956

Balladier	Black Toney	Peter Pan
		Belgravia
	Blue Warbler	*North Star III
KY. COLONEL, ch., 1946		*May Bird
Minstrelette	*Royal Minstrel	Tetratema
		Harpsichord
	Bannerette	Pennant
		Meetme
Roman	*Sir Gallahad III	*Teddy
		Plucky Liege
	*Buckup	Buchan
ROMAN GRACE, b., 1945		Look Up
Town Silver	Jamestown	St. James
		Mlle. Dazie
	Silver Lace	Pennant
		Regalo

Mr. and Mrs. Edward Wortman, breeders; Silver Creek Farm, owner; T. W. Kelly, trainer. Family No. 23.

Age	Starts	1st	2nd	3rd	Earned
2(S)	9	4	0	3	$ 26,906

ROMAN GRACE, 2 wins in 53 starts, 2 to 6, $3,610. Racing index .31. 4 foals—
ROMAN COLONEL (Ky. Colonel). Stakes, above.
EASY ROMAN (Mister Easy). 2 wins at 2.
ROMAN FLIGHT (Mister Easy). 2 wins at 2.
EASY GRACE (Mister Easy). Unraced.

TOWN SILVER, 8 wins, 2 to 5. 6 foals—
BIDDY BID, 15 wins, 2 to 6, $37,655.
ROMAN VICTORY, 2 wins at 3, 4. Dam of Wet Back.
Other winners: RENO, ROMAN GRACE (pr., above), SILVER DOME.
BRIDAL LACE. Unplaced.

A Keeneland Yearling Consignment of Considerable Importance

from HURSTLAND FARM

among the 22 YEARLINGS

A PRINCE CHEVALIER colt #147

***B. c. by Prince Chevalier—Life Sentence, by Court Martial.** This imported colt is a son of the French Derby winner Prince Chevalier (by the sire of *Princequillo) and one of the most successful sires in Europe today. Life Sentence, the dam of this yearling, won the Chesterfield S., Red Rose S., Fulbourne S. in England. She is also dam of FLOSS SILK, winner Winchester H., Hever S., etc. The next three dams were all stakes winners and produced winners of major stakes.

A REVOKED colt #129

B. c. by Revoked—Gaymar, by *Pharamond II. This colt is a half-brother to DEAD-EYE DICK, winner of the Bay State Kindergarten Stakes and Mayflower Stakes at 2, 1957. Gaymar's three foals also include Esmont and the 2-year-old Val Gay, which placed this year at 2. Gaymar is sister to the stakes winner Mythical King, half-sister to stakes winner Jacomar.

A *TULYAR filly—#158

B. f. by *Tulyar—*Pinet, by Roi de Navarre II. This filly is by the greatest English money winner of all times, *Tulyar, winner Derby, St. Leger, etc. This is a first foal of *Pinet, which is out of a half-sister to the Oaks winner Godiva, to the Irish Triple Crown winner Windsor Slipper, and to four other mares, all dams of major stakes winners.

These yearlings are the property of Hurstland Farm, Hurstland Farm (Agent), Hurstland Farm (Agent for Farwest Farm), and Hurstland Farm (Agent for Mrs. F. W. Stewart). Also for Lawson Watts whose one yearling will be sold Friday, October 24.

TO BE SOLD FRIDAY NIGHT, OCTOBER 17

Hurstland Farm

Nuckols Brothers, Midway, Ky. Phone: Thornwall 6-3391

Dark Vintage in the Joliet Stakes. He was unplaced in the George Woolf Memorial and Hyde Park Stakes.

Ky. Colonel, which stands at Mrs. J. A. Goodwin's Patchen Wilkes Farm, Lexington, has 2 other stakes winners this year, Terra Firma and Colonel Chill.

Alhambra's Longport

LONGPORT HANDICAP, Atlantic City, September 27, $20,000 added, 3-year-olds and upward, 7 furlongs. Time 1:23⅘, track sloppy. Stakes division, $15,285, $4,780, $2,390, $1,195.

ALHAMBRA, 120, c., 3, Olympia—Robins Charm, by Epithet (Fred W. Hooper) ---------- 1
NAHODAH, 119, g., 5, *Nasrullah—Accra, by Annapolis (Montpelier) ---------- 2
BUMPY ROAD, 118, g., 3, Andys Glory—Little Jeep, by War Jeep (Mrs. Irving Gushen) ---- 3

Margins: 2¼; 1½; nose. Others, Vertex 120, Air Pilot 115, Mister Jive 121, Sharpsburg 120, *Tungsteno 105, Motor Line 110, Jester 3, 117, Necromancer 111. Winner: Fred W. Hooper, breeder; C. R. Parke, trainer; Chris Rogers, jockey.

ALHAMBRA'S RACING RECORD

Age	Starts	1st	2nd	3rd	Earned
2(S)	11	6	1	1	$ 94,264
3(S)	17	7	1	4	67,635
Totals	28	13	2	5	$161,899

There never was a question of Alhambra's speed, but he frequently has had difficulty extending it for 6 furlongs. The 7-furlong Longport Handicap, therefore, appeared beyond his capabilities, and the bettors sent him off as seventh choice at nearly 10 to 1.

FRED W. HOOPER

As usual, the 3-year-old Olympia colt was first from the gate, and he was 4 lengths in front after a quarter. Bumpy Road began to reduce this margin on the far turn, but Alhambra never let him get closer than a length. Entering the stretch, Alhambra began to pull away again, winning by 2¼ lengths.

Bred and owned by Fred W. Hooper, Alhambra was one of the best 2-year-olds of 1957 at distances up to 6 furlongs, and he won the Hibiscus Stakes and Sheridan Handicap, both at 6 furlongs, earlier this year.

Olympia, which stands at Danada Farm, Lexington, has 7 other stakes winners this year. Robins Charm, a half-sister to Alsab, has produced 4 other winners, including the stakes-placed Hoop Ring. Pedigree and family particulars were in *The Blood-Horse* of January 25, page 224.

Best of Home-Breds

HOME BRED HANDICAP, Atlantic City, September 24, $10,000 added, 2-year-olds foaled in New Jersey, 6 furlongs. Time 1:09⅘, track fast. Stakes division, $7,252, $2,270, $1,135, $567.

ROYAL ANTHEM, 126, c., Spy Song—Mad Bunny, by *Royal Minstrel (Reginald N. Webster) ---- 1
MISS ROYAL, 117, f., Helvetian—Royal Passes, by Time Passes (Colonial Farm) ---------- 2
TOP SPARKLE, 114, c., Knave High—Blue Tiara, by Opera Hat (Woodland Farm) ---------- 3

Margins: 2; 3; 1. Others, Sister Rusty 111, Outline 110, Burrway Miss 104, Peratrice 106, Slide Ville 110. Winner: Jack Delaney, breeder; L. Laurin, trainer; Howard Grant, jockey.

ROYAL ANTHEM'S RACING RECORD

Age	Starts	1st	2nd	3rd	Earned
2(S)	10	4	1	2	$ 45,862

Royal Anthem, several pounds below the best 2-year-olds, gave 9 to 22 pounds to 7 rivals in the Home Bred Handicap, and had no trouble drawing off from Miss Royal in the stretch to win by 2 lengths. A 7-10 choice, he paid $3.40.

Royal Anthem, bred by Jack Delaney and owned by Reginald N. Webster, had won the Youthful Stakes and the New Jersey Futurity, finished second in the Sanford Stakes and third in the Tyro and Tremont Stakes. He appears to have a lock on the New Jersey Breeders Stakes at Garden State Park on October 15, probably his next added-money race.

Spy Song, which stands at Dixiana, Lexington, has 3 other stakes winners this year. Mad Bunny, winner of 10 races in 4 seasons, also is the dam

4 Yearlings by the Great *Nordlicht

To Be Sold Oct. 21

(TUESDAY NIGHT)

At Keeneland

Winner German Derby, Austrian Derby, Leading Money Winner, Sire of Stakes Winners

● Hip 451—Colt From Family of One-Eyed King

B. c., by *Nordlicht—Loretta Lee, by *Hypnotist II (Hyperion). Out of a winning half-sister to Wohneda ($43,450), Hanniver (5 wins, 1938), etc. Out of a daughter of Iverna, half-sister to 2 stakes winners, to China Face, dam and granddam of stakes winners, including One-Eyed King, Siama, etc.

● Hip 459—Colt From U. S. and English Stakes Family

Ch. c., by *Nordlicht—Moud Royal, by *Royal Guard II. First foal of daughter of *Mahmoud mare, Phone Date, a winning half-sister to Mackerel (2nd C.C.A. Oaks, dam of stakes winner Mackinaw, etc.). Next dam sister to Call Boy, winner of English Derby.

● Hip 460—Stakes and Speed

Ch. f., by *Nordlicht—Mrs. P. A., by Alaking. Second foal of winning half-sister to stakes winner Eastgate. Out of daughter of Ralda, sister to English stakes winner Caxton, half-sister to Soda, dam of stakes winner Real Short, new American record on turf, etc.

● Hip 435—Mark-Ye-Well Family

Ch. f., by *Nordlicht—Five Alarm, by Whirlaway. Out of winning half-sister to Brisk N'Bright. Out of daughter of Peppy Nell, winning half-sister to stakes winners Mar-Kell (Mark-Ye-Well, Amoret), Nellie L. (dam of De Luxe), Sunshine Nell, and to dams of Jovial Jove, Finnegan, etc. Next dam Nellie Flag.

Other yearlings by Great Circle, *Niccolo d'Arezzo, *Lord Vanity, and *Ardan.

DR. C. WALTER MATTINGLY

Idle Hour Farms, New Orleans, La.

ROMAN COLONEL—ANOTHER 2-YEAR-OLD STAKES WINNER FOR KY. COLONEL

ROMAN COLONEL, 2-year-old by **KY. COLONEL,** is shown winning $25,000 added **Mr. Lincoln Stakes** at Hawthorne Sept. 25 by two lengths after leading all the way. Carrying **top weight** (giving 2nd horse 10 pounds), Roman Colonel went to the front immediately, ran first quarter in :22⅘, and never was in trouble. This was the **fourth win for Roman Colonel.** He won his first start, won again and placed in stakes at Washington Park, then, in his last start before the Mr. Lincoln Stakes, he won by **eight lengths.** (Carl Schultz Photo).

KY COLONEL is sire of:

- **Two 1958 2-Year-Old Stakes Winners.**
- **Stakes Winners in Every Crop.**
- **One or More 2-Year-Old Stakes Winners in Every Crop.**
- **Terra Firma, Stakes Winner at 2 and 3, 1958, and $181,650.**
  Winner of $86,900 Stars and Stripes H., Ohio Derby, Hawthorne Juvenile H., etc., 2nd in Garden State Stakes.
- **Horses Which Go On—10 of His 5-Year-Olds Have Won More Than 20 Races in 1958.**

Roman Colonel Second 2-Year-Old Stakes Winner This Season For Ky. Colonel

Ky. Colonel has nine 2-year-old winners so far this season, including Colonel Chill, winner of Cleveland Stakes, etc., and Roman Colonel. Other 2-year-old winners are Phyl's Pride, Little Tytus, Ky. Boot, Colonel Black, Bounding Beth, Chancey Miss, and Hasty Hope . . . Since WHERE they have won is of utmost importance, it is interesting to note that 80 per cent of the races won by these 2-year-olds have been at Arlington Pk., Washington Pk., Hawthorne, Gulfstream, Saratoga, and Atlantic City.

EIGHT KY. COLONEL YEARLINGS IN KEENELAND SALE OCT. 16-24

The dates of sale, hip numbers, and consignors of these eight are:
Oct. 16—Hip 9, Lucas B. Combs. Oct. 17—Hip 142, Mrs. T. C. Piatt. Oct. 18—Hip 169, Hiddenaway Farm; Hip 170, William I. Goodwin; Hip 177, Herman K. Goodpaster; Hip 193, Preston Madden. Oct. 20—Hip 264, Don Hardesty. Oct. 21—Hip 414, W. G. Clark.

Ky. Colonel, By Balladier—Minstrelette, by *Royal Minstrel

$1,000 — LIVE FOAL
TO APPROVED MARES

PATCHEN WILKES FARM

WINCHESTER PIKE, LEXINGTON, KENTUCKY

Mrs. Joe Goodwin, Owner . . . All inquiries to Herman K. Goodpaster, Manager. Phones 2-0981 and 2-2522

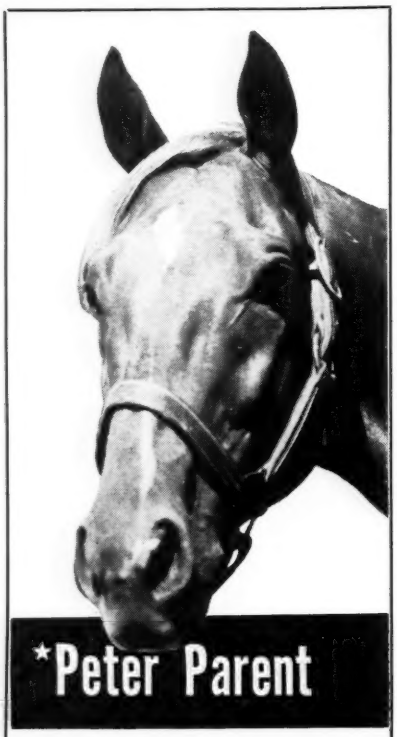

*Peter Parent

*Peter Parent
ch., 1953

- Fairway
  - Phalaris
  - Scapa Flow
- Blue Peter
- Fancy Free
  - *Stefan the Great
  - Celiba
- Hyperion
  - Gainsborough
  - Selene
- *Transparent
- Invisible
  - Asterus
  - Will o' the Wisp

*Peter Parent, representing great European bloodlines, enters the stud in Kentucky in 1959. A descendant of the immortal Phalaris sire line, *Peter Parent is a son of the outstanding Blue Peter, undefeated as a 3-year-old, winner of the English Derby, and a leading sire and broodmare sire in England. The female family of *Peter Parent is equally as strong. He is out of a young winning Hyperion mare, a half-sister to three excellent stakes winners. The second dam produced three stakes winners and also the dams of six stakes winners.

Racing only in handicap and allowance company, *Peter Parent displayed blinding speed. He won at Jamaica eased up by ten lengths; gave the excellent Quillo ten pounds at Washington Park, raced the seven furlongs in fractions of :22⅖, :45⅖, 1:23, to just miss by a nose; gave Bornastar five pounds and gained a good second in the mud. While preparing for the winter stakes in Florida *Peter Parent suffered a training accident which forced his retirement.

*Peter Parent offers breeders brilliant speed — a great pedigree — at a moderate price.

Fee $350 Live Foal

Property of Joe Middleton

Inquiries to

O. C. Rasch

Versailles Pike, Lexington, Ky.

Phone 5-1333

of Bunny's Babe and 4 other winners. Pedigree and family particulars were in *The Blood-Horse* of May 17, page 1072.

Bolero's Battle Dance

TROPICANA HOTEL HANDICAP, Bay Meadows, September 20, $20,000 added, 3-year-olds and upward, 1 1/16 miles. Time 1:42⅖, track fast. Stakes division, $13,900, $4,000, $3,000, $2,000.

BATTLE DANCE, 118, g., 6, Bolero—War Ribbon, by Bimelech (Boyce, Frankie, and Hughes) .. 1
SOLID FLEET, 112, g., 4, Solidarity—Blue Fleet, by Count Fleet (Kessix Stable) 2
EASTGATE, 113, g., 5, Bull Lea—Ralda, by *Sickle (J. W. Stadelman) 3

Margins: ½; 1½; ¾. Others, Arrogate 119, Barouche 118, Chino King 110, Predestinado 117, *King's Canasta 3, 111, Spring Boy 104, Count Chic 117, Noredski 120. Entry: Arrogate (Mr. and Mrs. Dick Griegorian) and Noredski (Jacques Braunstein). Winner: Crown Crest Farm, breeder; J. H. Boyce, trainer; Henry Moreno, jockey.

BATTLE DANCE'S RACING RECORD

Age	Starts	1st	2nd	3rd	Earned
2	10	2	1	3	$ 12,525
3(S)	10	1	2	1	14,725
4(S)	22	2	7	6	42,300
5(S)	15	6	1	5	82,145
6(S)	13	3	1	2	39,625
Totals	70	14	12	17	$191,320

Barouche set the pace in the Tropicana Hotel Handicap, shaking off challenges by the favored Noredski and by Predestinado in the first 6 furlongs. Entering the stretch, Battle Dance moved up, and this time Barouche was not equal to the job. Battle Dance took over at the three-sixteenths-pole, opened a 1½-length lead in the next sixteenth, and held on to beat the fast-closing Solid Fleet by a half-length. Second choice, the winner paid $8.60.

It was the third stakes placing this year for Battle Dance, which won the San Francisco Mile Handicap at Golden Gate Fields in March and finished third in the Bay Meadows Inaugural Handicap early in September. The 6-year-old gelding, bred by Crown Crest Farm, has been unplaced in 6 other 1958 stakes.

Bolero, which stands at L. P. Doherty's Stallion Station, Lexington, has 2 other stakes winners this year. War Ribbon, which has had one winner from 2 other foals of racing age, is among the broodmares which Crown Crest will sell at the Keeneland fall sales. She is in foal to Roman. Pedigree and family particulars were in *The Blood-Horse* of April 12, page 846.

Comeback Horse

LOS ANGELES COUNTY FAIR HANDICAP, Pomona, September 20, $10,000 added, 3-year-olds and upward, 1 1/16 miles. Time 1:46⅖, track fast. Stakes division, $5,700, $2,000, $1,500, $1,000, $400, $200.

HI PARDNER, 113, g., 6, *Adaris—Wise Mary, by *Challenger II (Mr. and Mrs. Roy Kidder) 1
SILVER SANDAL, 117, g., 4, *Khaled—Silver Gain, by Silver Cord (Mr. and Mrs. Bert Martin) .. 2
BARBARIAN, 113, c., 4, Midas—Mabrouka, by *Mahmoud (Triple K Stable) 3

Margins: 3; head; nose. Others, Solid Son 120, Straight A. 120, Athens 117. Winner: Mrs Joe W. Brown, breeder; J. Jordan, trainer; E. Burns, jockey.

Solid Son, one of the better handicap horses at the Del Mar meeting, was an 11-10 favorite for the Los Angeles County Fair Handicap, but he never got close. Silver Sandal set the pace, and when he tired early in the stretch Hi Pardner came on to score a 3-length victory. Third choice, the winner paid $12.10.

Bred by Mrs. Joe W. Brown, Hi Pardner won the Del Mar Derby at 3. He dropped into claiming races at 4, but came back last year to win the Escondido, Los Angeles County Fair, and Thanksgiving Handicaps. His only victory this year in 17 previous starts was at an allowance race at Del Mar on September 3.

In 5 seasons Hi Pardner has won 14 of 88 starts and earned $107,692.

*Adaris has one other stakes winner this year, Lady LaRue. Wise Mary has 6 other foals, 4 winners.

The Youngest One

MASKETTE HANDICAP, Belmont Park, September 24, $25,000 added, 3-year-olds and upward, fillies and mares, 1 mile. Time 1:36⅖, track fast. Stakes division, $19,070, $5,960, $2,980, $1,490.

TEMPTED, 113, 3, *Half Crown—Enchanted Eve, by Lovely Night (Mooring Stable) 1
ALANESIAN, 123, 4, Polynesian—Alablue, by Blue Larkspur (W. H. Perry) 2
ANNIE-LU-SAN, 111, 5, *Khaled—Wheel Home, by Questionnaire (J. D. Rogers) 3

Margins: 2½; 1¾; 2. Others, Rare Treat 113, Outer Space 123, Magic Forest 108, Searching 124, Fanciful Miss 113, Happy Princess 114, Endine 116, Rosewood 110, Market Basket 116. Entries: Tempted (Mooring Stable) and Endine (Christiana Stable); Alanesian (W. H. Perry) and Outer Space (Mrs. G. S. Smith). Winner: Christiana Stable, breeder; H. S. Clark, trainer; Robert Ussery, jockey.

TEMPTED'S RACING RECORD

Age	Starts	1st	2nd	3rd	Earned
2(S)	4	2	0	0	$13,395
3(S)	13	3	2	4	55,757
Totals	17	5	2	4	$69,152

Tempted, only 3-year-old in the Maskette Handicap, moved to Happy Princess after 5 furlongs, took the lead on the stretch turn, and was not in danger through the final quarter, beating Alanesian by 2½ lengths. Coupled with the older Endine, the winner paid $12.20.

It was the second big victory in less than a month for Tempted, winner of the Alabama Stakes on August 27. Earlier in the year she was third in the Delaware Oaks and fourth in the Delaware Handicap. Between her 2 stakes victories she was third to Idun and *Munch in the Gazelle Handicap. Her race in the Maskette indicates that Idun and *Munch should fare quite well against older mares in the Beldame and Ladies Handicaps.

Bred by Mr. and Mrs. Harry A. Lunger's Christiana Stable, Tempted is owned by the Mooring Stable of Mrs. Philip du Pont, mother of Mrs. Lunger.

*Half Crown stands at R. E. McDevitt's Hillsover Farm, Malvern, Pa. Enchanted Eve, second in the 1952 Alabama Stakes, has 2 other foals of racing age, one winner. Pedigree and family particulars were in *The Blood-Horse* of September 26, page 598.

Other Stakes

BROAD HOLLOW STEEPLECHASE HANDICAP, Belmont Park, September 16, $10,000 added, 4-year-olds and upward, about 2⅛ miles. Time 3:58, track hard. Stakes division, $7,390, $2,320, $1,160, $580.

TREMERE, 147, g., 6, *Alibhai—Monogamy, by *Beau Pere (Sanford Stud Farm) 1
DROMOND, 148, g., 5, Annapolis—Bennu, by *Heliopolis (Montpelier) 2

At Keeneland the First Friday, Oct. 17

Colts by: Easy Mon, Challenge Me, Papa Redbird, Indian Hill, Four Freedoms

Fillies by: Papa Redbird (2), Easy Mon, Royal Note, Errard King, Hypothetical

Hip No.

88—B. C. by EASY MON—STIMULA, BY STIMULUS. Stimula has produced five winners, including Denny ($28,435), Bronze Age (3 wins in 1958 and more than $29,000 to date), and Stimulate Me (9 wins). Dusty Pink, the second dam, is a half-sister to the sire and stakes winner SIR ORACLE.

•

91—CH. F. BY EASY MON—SURE FLIGHT, BY CARRIER PIGEON. Sure Flight is the dam of 4 winners, including My Flight at 3, 1958. Problematical, the second dam, is a winning sister of Afloat (placed in stakes, dam of Drifting Maid, granddam of White Skies) and a half-sister of FRIAR'S CARSE, dam of War Relic, War Kilt, Speed Boat, Anchors Ahead.

•

98—CH. F. BY PAPA REDBIRD—XCITABLE, BY STIMULUS. Xcitable, a winner at 3, is the dam of 2 winners from 3 foals, including Papa Tony, a full sister to this yearling. She is a full sister to the Hyde Park Stakes winner NATION'S TASTE and is a daughter of Be Careful, a full sister to the Preakness winner VIGIL.

•

99—B. F. by ERRARD KING—AFTER YOU, by BIMELECH. After You was a very good race mare, winning 8 races in 3 seasons and earning $14,665. She is a half-sister to the fine race horses HALT and BOOT ALL, and After All, her dam, is a half-sister to TEDDY WEED, TALL WEEDS, BLENWEED, etc.

•

106—CH. C. by PAPA REDBIRD—BLUE TACK, by HARD TACK. Blue Tack, a winner at 3, has produced 9 winners from 10 foals of racing age including BLUE THANKS (2nd New Orleans H., Le Compte H., etc.), APSLEY ($33,040), BLUE CROWN ($29,365), and HARVEY'S DELIGHT (a brother to this colt which has won at 2 this year). Blue Tack is a half-sister to BLUE SHEEN (Acorn S., Firenzi H.).

•

109—GR. F. by HYPOTHETICAL—BROLETTE, by *PHARAMOND II. Brolette is the dam of 3 winners, including TOM HERTZLER (at 4, 1958) and JOYLETTE (at 3, 1958). She is a sister to the stakes-placed Laatokka (dam of REMOVE) and a half-sister to Catchmenow, a winner at 2 and dam of CATCH PATCH.

Hip No.

116—B. or BR. C. by FOUR FREEDOMS—EFFIE W., by BLUE SWORDS. This is the second foal of Effie W., a winner in 2 seasons and a sister to LITTLE SWORDS (Duncan F. Kenner Stakes) and a half-sister to RUTHRED (Armed H., Shaker H. and $88,122). Little Shock, the second dam, is a half-sister to 2 stakes winners and 3 stakes producers.

•

122—B. F. by PAPA REDBIRD—FAR GREATER, by *PHARAMOND II. Far Greater, a winner in 2 seasons, is the dam of Bigger 'n Better (a winner at 2 in 1957) and Will Learn (a winner at 2 in 1958), and she is a half-sister to FLYING STREAK, winner of the Prairie State S. and dam of Streaking ($83,076).

•

124—B. C. by INDIAN HILL—FLAG OUT, by SHUT OUT. This is the first foal of unraced Flag Out, a half-sister to FOX MOR ($39,999), FOXLETS (17 wins), FLAG FOX (winner in 3 seasons), etc. Flag Ring, the second dam, is a half-sister to FAITHFUL MORE, which placed in stakes and produced the stakes winner Faithful Song.

•

156—B. F. by ROYAL NOTE—OUT TO DINE, by REAPING REWARD. Out to Dine has one other foal of racing age, the winner FAIRBANK. She is a half-sister to 9 winners, including the good stakes winner Zacatine and the stakes-placed Merry Gesture.

•

157—B. C. by CHALLENGE ME—PERNELLE, by POMPEY. Pernelle was a hard-hitting race mare, winning 21 times from 2 up to 8. She has produced 4 winners, including B. PROMPT ($23,210) and EXTRA EASY (at 3 and 4, 1958). Pop Gun, the second dam, is a half-sister to the stakes winner GUN ROYAL.

AND ON MONDAY AFT., OCTOBER 27

At the Keeneland Sale of breeding stock Palmeadow Farms will sell the broodmares After You (Bimelech—After All), Far Greater (*Pharamond II—Rockabye Babe), and Out to Dine (Reaping Reward—Epitine). The syndicate-owned Easy Mon, which stands at Palmeadow, will be offered at the same session.

Consigned by: **PALMEADOW FARMS,** LEXINGTON, KY.
(K. M. and W. P. LITTLE)

☆ STAMPING PREPOTENCY BY THE STARS ☆

For those breeders interested in colts and fillies sold recently at Saratoga and Keeneland, of domestic and European bloodlines; whose fertility aspects resemble the pattern of the great (broodmare) sires *Mahmoud (1933), and Lexington (1850). This opportunity will not be possible again perhaps before 1969, if then. They are from top stayer lines, sire and distaff, whose immediate dams are great performers, or prolific producers or class performers, or sisters to top performers. By a proven broodmare sire, as advocated by Blood-Horse Editor Mr. Estes, or whose performance and heritage warrant their selection if unproven.

A few of these colts have the most perfect aspects as sires of prepotent broodmares and top performing racers of both sexes, of anything produced, perhaps, since Bull Lea, the Nearco of the Western Hemisphere appeared as Peer of American sires in 1935, a product of stayer bloodlines, and whose fertility aspects have been seldom duplicated.

Some of these animals will prove unsound during training, in ankles, hips, shoulders, feet, and lung congestion, and it may be possible to secure them from those who are not (breeder) minded.

To one of a similar conception of breeding classic animals a deal may be made to our mutual interest.

MARK CHOATE
120½ W. Maple Ave.
Fullerton, Calif.

Race and Breeding Prospect
Yearling Filly with Double Cross of
Man o' War and *Teddy

Foaled March 29, 1957, by a stakes winner of more than $125,000 out of a winner; excellent conformation, sound, easy to handle, tough as nails, ready to start training. Both granddams by Man o' War. Tail male to *Teddy in fourth generation via *Bull Dog, maternal sire to *Teddy in third. $25,000.
Box 255, % The Blood-Horse, Lexington, Ky.

FRENCHMAN, 26, seeks a position as stud manager in America. Experience on English and French Studs, with very good references. Write Box 254, % The Blood-Horse, Lexington, Ky.

BLEN MORE, 149, g., 6, Blenban—Sunmoor, by Annapolis (Mrs. A. White) ---------- 3

Margins: 5; 1¼; 3. Others, *Darubini 142, Independence 159, *Arywa 160. Winner: Nydrie Stud, breeder: Holly Hughes, trainer: J. Cotter, jockey.

ROCKY MOUNTAIN EMPIRE HANDICAP, Centennial, September 13, $8,000 added, 3-year-olds and upward, 1 1/16 miles. Time 1:43, track fast. Stakes division, $6,325, $1,600, $800, $400, $200.

SPICY, 113, f., 3, Provocative—Sanjo, by Bull Lea (Bamford-Bowe) ---------- 1
FREEDOMS PRIDE, 119, m., 7, Four Freedoms—In Thanks, by Thanksgiving (W. A. Davidson) ---------- 2
BLANTER, 113, g., 4, Buster—Blantry, by Blue Larkspur (Mr. and Mrs. George Adams) ---------- 3

Margins: 2½; neck; nose. Others, Chatterly 117, New Shift 113, Fleet Boy 118, Mr. Favor 107, Folding Dough 112. Winner: Mrs. Vera S. Bragg, breeder: G. Bamford, trainer: W. Leeling, jockey.

ELKRIDGE STAKES, Belmont Park, September 11, $7,000 added, 3-year-olds, about 2½ miles. Time 2:41⅕ (new track record), track firm. Stakes division, $5,035, $1,580, $790, $395.

DARTOMOOR, 145, c., *Marchons II—Visage, Bleu d'Or (Sanford Stud Farm) ---------- 1
VERSUS, 144, c., by *Ambiorix—Antagonism, by Eight Thirty (Mrs. Ogden Phipps) ---------- 2
RAGTIME COWBOY, 130, g., by Rough'n Tumble—Softie, by Flares (C. M. Kline) ---------- 3

Margins: ¾; ¾; 10. Others, Count Down 140, *Duc de Richmond 131, Adios Buzz 136. Winner: H. M. Woolf, breeder; H. Hughes, trainer; J. Cotter, jockey.

NEW YORK

(Continued on page 824)

stead of traveling about the country with the Rice outfit. He said he would form a public stable.

Daniel F. Rice, who with his wife owns Danada Farm, said, "Our parting is on an amicable basis. Jimmy will remain in charge of the horses until a successor is named. We are in no hurry to name another trainer, and have had a number of applications for the position that we will study closely."

CALIFORNIA

Set Down for Fix

Pomona stewards last week suspended jockey Kenneth Godkins, charging him with attempting to fix the last race at Pomona on September 23. Godkins' case was referred to the California Horse Racing Board, which has not yet set a date for a hearing.

Chester Jones, presiding steward at the track, said patrol films had indicated that all of the jockeys in the race were riding their mounts to the best of their ability, but that the stewards had acted upon information provided by an owner and a jockey. Jones said the names of the owner and jockey would not be released until the racing board conducted a hearing.

Little Kid's BIG BROTHER

LAST FALL WE SOLD FOR $4,200, LITTLE KID

— Stakes winner of $44,252

*Bay Gelding by Degage—Vital, by *Princequillo*

This standout gelding is a son of the Bull Lea stallion Degage and is from the good winning *Princequillo mare Vital. Winner of $25,735 in 11 winning races, Vital is dam of LITTLE KID which we sold at the 1957 Keeneland Fall Sales for $4,200. Little Kid won on opening day at Hialeah, was second in Singing Tower Stakes, won Susan Stakes, was 2nd in Miss Chicago Stakes, and just missed by a nose of winning the Durazna Stakes. She has won $44,252. Vital is out of the stakes winner Arden Lass, also dam of the stakes winners Cinda ($140,400) and Mesl, dam of stakes winner Avis.

Br. f. PARNASSUS—Windy Wench, by Prince Simon. First foal out of a daughter of stakes winner Breezy Louise, sister to Black Raider. From first crop by War Admiral's Parnassus.

B. f. DEGAGE—Speed Mil, by Reaping Reward. Half-sister to winners Worth a Name, Sauree, Ridgefleet and out of half-sister to stakes winer High Breeze.

Br. f. DEGAGE—Homing, by *Bahram. Sister to 1958 2-year-old winner Starlit Magic, 1st living foal from Homing, winner of $21,705. Next dam produced 2 stakes winners.

B. f. DEGAGE—Disornate, by Display. Half-sister to five winners including Power Drunk (placed in stakes, $38,015), Quick Son (7 wins, set NTR), Powertown (8), Disopier, Shocking Pink, etc.

KEENELAND, THURSDAY NIGHT, OCTOBER 23

MEANDER FARM (Miss Julia Shearer)
Locust Dale, Virginia

Crafty Skipper Wins Cowdin Stakes Easily

CRAFTY SKIPPER, 2-year-old son of Crafty Admiral, "made a shambles" of Belmont's Cowdin Stakes September 29. He took the lead shortly after the break, lead throughout by as much as six lengths, to win by four lengths from Atoll with such stakes winners as Demobilize, First Minister, and Restless Wind some 10 to 19 lengths behind the winner. This was Crafty Skipper's third start and second win. Crafty Skipper's time for 7 furlongs was 1:23 — probably the fastest ever run at Belmont by a 2-year-old.

CRAFTY ADMIRAL

Handicap Champion, 1953
Champion Freshman Sire, 1957

His Record Continues to Grow and Grow

From his first crop (2-year-olds, 1957)

27 Foals — 26 Starters — 25 Winners — 1 Placed

THREE WON STAKES—TWO PLACED IN STAKES

Including the crack French 2-year-old NEPTUNE; the brilliant 3-year-old filly CAMLOC in U. S. A.

From his second crop (2-year-olds, 1958)

14 Starters — 7 Winners — 5 Placed

ONE HAS WON STAKES—TWO PLACED IN STAKES

Including CRAFTY SKIPPER and the highly regarded MASTER PALYNCH.

CRAFTY ADMIRAL, b., 1948, by Fighting Fox—Admiral's Lady, by War Admiral

(Property of Charfran Stable)

Now Booking for 1959 — Fee $3,500 Live Foal

Standing at:

MARE'S REST FARM

(J. C. METZ)

Shannon Run Road **Phone: Lexington 4-5880** **Versailles, Kentucky**

DESTINO, br., 1947	*Beau Pere **Sire of dam of SWAPS**	Son-in-Law	Dark Ronald	Bay Ronald Darkie
			Mother-in-Law	Matchmaker Be Cannie
		Cinna	Polymelus	Cyllene Maid Marian
			Baroness la Fleche	Ladas La Fleche
	Sun Lady **Half-sister to TWILIGHT TEAR, dam of BARDSTOWN, A GLEAM**	Sun Teddy	*Teddy	Ajax Rondeau
			Sunmelia	*Sun Briar Bromelia
		Lady Lark	Blue Larkspur	Black Servant Blossom Time
			Ladana	Lucullite Adana

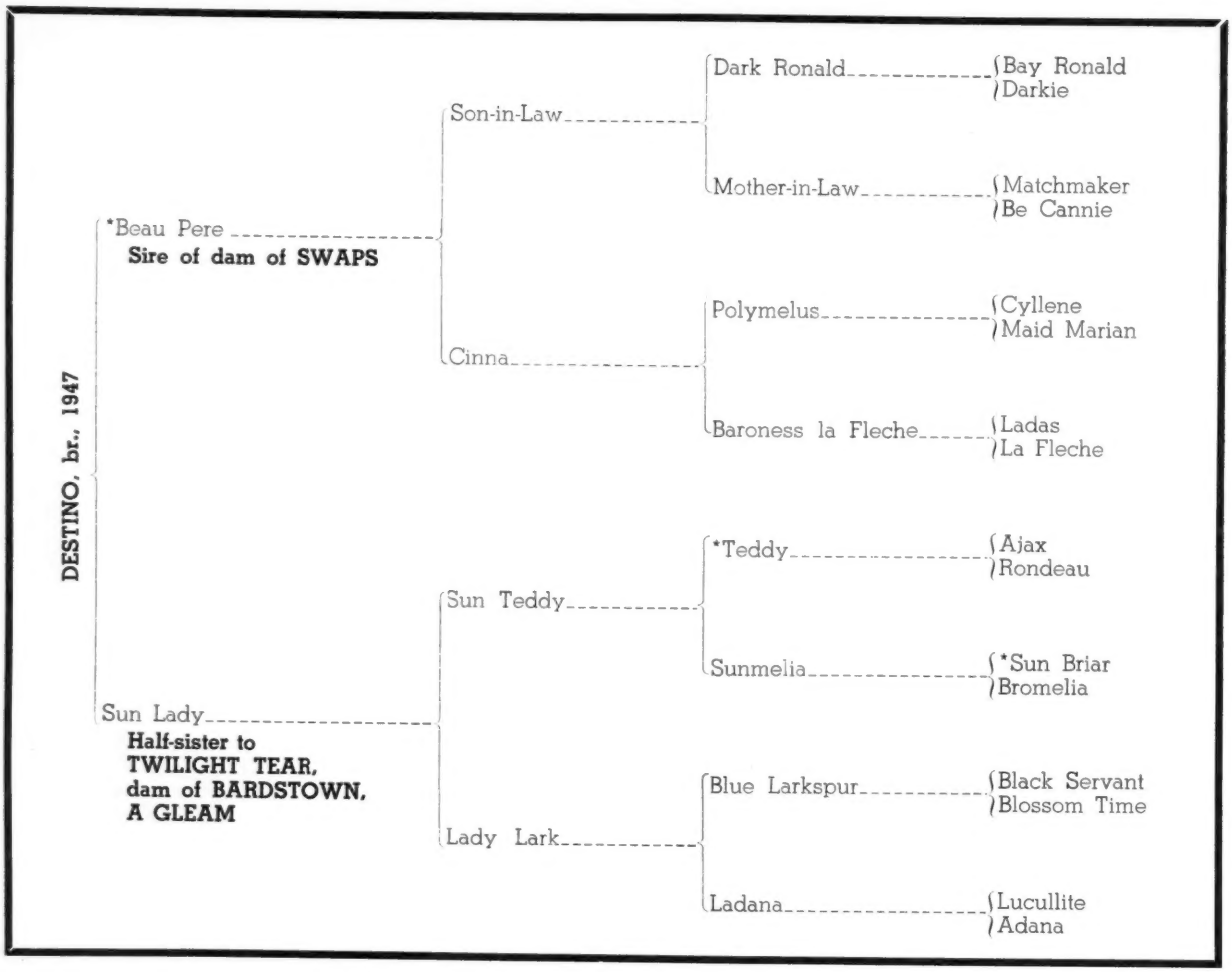

DESTINO

1959 Fee $500 Live Foal

KING RANCH
OVER 100
YEARS OF RANCHING
Since 1853

FROM HIS FIRST CROP (IN TEXAS)
16 FOALS–13 STARTERS–11 WINNERS
3 STAKES WINNERS–1 HANDICAPPER

This first crop of foals was the result of standing in Texas . . . was made without the benefit of King Ranch's top Kentucky band of broodmares. Nevertheless from this crop have come the excellent stakes winners and handicappers Mister Carter, Trim Destiny, Damocles and Deep Thought.

Destino's next two crops were small. From a total of eight foals, five have started, and four have won. His current crop of 2-year-olds — his first foaled in Kentucky — include 22 foals. Destino has demonstrated remarkable sire-ability for his limited opportunities . . . he is destined for a great future . . .

KING RANCH

ntucky Division: Howard Rouse, Mgr.
d Frankfort Pike, Lexington, Ky.
hone 4-1858, or Midway, Ky., Thornwall 6-2091.

HORSES RESPOND TO Fast-Acting KENDALL'S LINIMENT

For 80 years the leading liniment for the treatment of lameness, sprains, strains, bruises and spavin. KENDALL'S Counter Irritant Liniment provides deep stimulation and long-lasting action. 5½ oz. btl. $1.50 — 12 oz. $2.50 at dealer or postpaid direct. Send 10c for 80 pg. booklet on "Care and Treatment of the Horse". Dr. B. J. Kendall Co., Enosburg Falls, Vt.

KENDALL'S® COUNTER-IRRITANT

The Racing Calendar
Office 300 Park Avenue
NEW YORK 22, N. Y.
PUBLISHED MONTHLY
Official Organ of The Jockey Club

HOTEL LAFAYETTE

LEXINGTON KENTUCKY

RAIN TODAY? USE SEALTEX BANDAGE TO PROTECT YOUR HORSE

WANTED TO BUY Bound Volumes of The Blood-Horse for years 1929, 1930, 1948, 1949, 1951. Will buy loose copies for these years if indexes are included. Write Box 251, The Blood-Horse, Lexington, Kentucky.

BOOKS
EVERYTHING ON RACING
RARE, OUT-OF-PRINT, AND CURRENT
SYDNEY R. SMITH
Canaan, New York

Racing Abroad

EUROPE

German Accent

PARIS. Bella Paola (Ticino—Rhea II, by Gundomar), winner of the One Thousand Guineas and Oaks and unlucky second in the Prix du Jockey Club, made her reappearance in the autumnal counterpart of the Prix de Diane, the 1½-mile Prix Vermeille at Longchamp September 21. Pacemaker for the champion was none other than the Prix de Diane and Grosser Preis von Baden winner Dushka (Scratch—Dona Nordia, by *Norseman). Only 3 other fillies came out to oppose Francois Dupre's formidable team.

Dushka took a long lead in the early stages, with Bella Paola second. The pacemaker slackened speed in the straight and finished fourth, with only the outsider Boffa behind her. Mathieu Goudchaux's V. I. P. (Sicambre—Whip, by Tornado) landed a strong attack in the last 300 yards and was beaten only three-quarters of a length by Bella Paola. Four lengths farther back in third place was Djelouba (Djebe—Phalouba, by Plassy). Bella Paola and Tanerko will represent the Dupre stable in the Prix de l'Arc de Triomphe.

The 1¾-mile Deutsches St. Leger, run at Dortmund September 21, drew a field of 9 German 3-year-olds, including the Deutsches Derby winner Wilderer and the Henckel Rennen winner Pfalzteufel. It resulted in a very close finish. Agio (Tantieme—Aralia, by Alchimist) winning by a neck from the late-charging Pfalzteufel (Abendfrieden—Pfalzerin, by Blasius), which had a short-head advantage over Nadir (Neckar—Nylon, by Trollius). Andrea, Laubbock, and Wilderer were next across the line.

Agio's form has been somewhat more even than that of other leading 3-year-olds in Germany. He was third in the Henckel Rennen and Deutsches Derby, winner of the Grosser Preis von Nordrhein-Westfalen, and third in the Grosser Preis von Baden before winning the St. Leger.

Orsini's Third International

The 1½-mile Stockholm Cup, run September 14, a week after the Oslo Cup, drew the German 4-year-olds Aton and Backbord and the 1957 Irish St. Leger winner Omeyyad to oppose 4 Scandinavian runners. One of these, Sandringham, second in last year's Swedish and Norwegian Derbys, met with an accident and was killed, but another Scandinavian horse scored an easy victory. Stratos (Darbhanga—Amacita, by Colorado Kid), winner of the Oslo Cup in 1953 and 1955,

Brilliant Coat—Easy Grooming with REX WHEAT GERM OIL
Alertness, "Life," Endurance with REX WHEAT GERM OIL

6 years University experiments, with 300 persons, show Wheat Germ Oil increases Physical Endurance and Heart Response.

Pint $3.50; Quart $6.00; Gallon $19.00

Take no substitutes.
Insist on REX WHEAT GERM OIL.

Send for Bulletin No. 4 (Horse).
Send for Bulletin No. 10 (Human).

REX OIL MONTICELLO, ILLINOIS

Appraisals of European Bloodstock, and representation at all the forthcoming Fall Sales in England and Ireland.

GEORGE S. FORBES M.R.C.V.S.

Veterinary Bloodstock Agency, Epsom. Cables: Forbes, Epsom, England. Telephone: Epsom 1188.

MARES WANTED
On Share Basis
Have room, care, and feed for three well-bred mares on a share basis. Write Box 252, % The Blood-Horse, Lexington, Kentucky.

HORSE INSURANCE
. . . a specialty
Licensed broker for Lloyd's of London since 1931
James Clay Ward
Box 294, Paris, Ky., phone 505

FOR SALE, brown colt yearling by Woodchuck sire out of Lustrous mare, sound in every respect can be seen at Bonnie Heath Farm, Ocala, Florida. Reasonable. Mickey Saffron, 1220 Wirt Street, Youngstown 10, Ohio. Phone RI 41123—RI 67723.

HOW TO TRAIN HORSES— A book everyone who likes horses or ponies should have. **FREE.** No obligation. Simply address Beery School of Horsemanship, Dept. 810, Pleasant Hill, Ohio.

FOR SALE Filly by Mossborough as broodmare vet inspected; Filly by Grey Sovereign in training and Filly by Le Lavandou, $2,600 each. U. S. Port. E. A. Bazzurro, 5530 Netherland, Riverdale, N. Y.

PEDIGREES: Five generations, plus racing record: $2.00 plus stamped envelope. Complete 3 page pedigree $10. Ted Williams, 750 Oakglade Dr., Monrovia, Calif.

For Experienced and Courteous Service Instruct Your Agents Abroad To Consign Your Shipments to

STOCKHEIMER & HARDER

CUSTOMS BROKERS

25 Broadway New York 4, N. Y.
Phone: WHitehall 3-7828
Cable address: Stoharturf

Reduce Fire Hazard In Stable Area

SURE RESCUE STALLS AND STABLE (SRSt&St)

A NEW INVENTION (U. S. Patent No. 2,787,983), is a device for *POSITIVELY* protecting horses (and other animals) against the HAZARD OF FIRE AND SMOKE.

FIRE-SAFE SRStalls are mounted on wheels. As soon as the alarm operates, the SRStalls (horses within) begin to roll out of SRStable. Doors open automatically. Simultaneously a DELUGE TANK spills its water over the floor (straw) of SRStall. All in less than a MINUTE'S time. Warranting a LOW INSURANCE RATE.

Fire Detector SEES the fire, does not wait for heat or smoke. Certain types of existing stables may be adapted to SRStalls. Cost is LOW. Lead your horse with calm conscience into its SRStall. For further information write or call

HANS B. LIPPELT, P. E.

9428 78th Street, Ozone Park 16, N. Y.
Phone MI 2-0116

won by 2 lengths from Aton (Goody—Alexia, by Janus), winner of 4 races in Germany this year. Third, 4 lengths away, was Lexington (Esquire—Anglia), which had served as pacemaker for Norse in the Oslo Cup. Stratos had finished third to the German horses Nisos and Mio in the 1957 Stockholm Cup.

Third big international contest arranged by Belgian racing authorities for the 1958 season was the Grand Prix de l'Exposition at Groenendael September 21. Three German and 5 French horses were among the 16 runners for the 1¼-mile test, worth 1,500,000 Belgian francs. Orsini (Ticino—Oranien, by Nuvolari), already winner of the Grand International d'Ostende and the Oslo Cup, gained his third international victory by a length over the outsider Plutarch (Blasius—Persante), with the Belgian Poule d'Essai des Pouliches winner Mabern (Golestan—Spring Symphony, by Pay Up) half a length farther back in third place. Another filly, the Mydlinghoven Stud's Escorte, winner of the Prix Gustave du Roy de Blicquy, was fourth.

Among the unplaced were the German Mio and Obermaat, the French Coup de Canon and Roi d'Auge II, and the Belgian Todrai and Davenport. The Erlenhof Stud's Orsini, though he may be slightly deficient in stamina, appears best of the German 4-year-olds. He was to make his next start in the one-mile Prix du Moulin de Longchamp and then try for a fourth international victory in the Prix de l'Arc de Triomphe.

The Younger Generation

The 6-furlong Imperial Produce Stakes, richest 2-year-old race in England, with £7,944 to the winner, was run at Sandown Park September 20. The winner, making his first start, was Prince Aly Khan's Saint Crespin, by the King George VI and Queen Elizabeth Stakes winner Aureole out of *Tulyar's dam Neocracy, by Nearco. Most of the running was made by another first starter, Sir Victor Sassoon's filly Collyria (*Arctic Prince—Eyewash, by Blue Peter), which put up stout resistance to Saint Crespin's challenge and was beaten only three-quarters of a length. Four lengths away in third place was another filly, Chanter (Chanteur—Marie Therese, by Mieuxce). There were 13 other runners.

On the day after *Tulyar's half-brother made his impressive debut, *Tulyar's 2-year-old daughter Ginetta (out of the Dante mare *Diableretta, now at Darby Dan Farm in Kentucky) had an easy task in winning the 5-furlong Prix d'Arenberg at Longchamp. Ginetta had taken her last 3 races so impressively that only 2 adversaries came out against her.

The 7-furlong Criterium de Maisons-Lafitte on September 19 went to Floriana

Keeneland Yearlings

Hip 233

Half-Sister to 1958 Belmont Park Winner

Hip 233 — B. f., by Provocative—Plunge, by Devil Diver. Half-sister to **Imperial Cadet**, winner at 2 and 3, 1958, winning this year at Belmont Park, etc. This is Plunge's first foal to race. **Provocative** is sire of stakes winners **Kentucky Doll, Spicy** (two stakes wins last month), etc.

Hip 199 OUT OF HALF-SISTER TO LARAN

Hip 199 — Gray f., by *Benagi—Errard Girl, by Errard. First foal of half-sister to **Laran** ($138,037), **Mully S.** ($72,045), **Natchez Girl**, etc. Also family of **Rosetown, Rare Treat, Ambergris**, etc.

Selling Saturday

NIGHT, OCT. 18

BROOKWOOD FARM

GARRETT S. CLAYPOOL

HIP NO. 230

at Keeneland is a half-brother to a STAKES WINNER and three others to place in STAKES . . .

B. c. by *Flushing II—Okapli, by Okapi. A grand colt out of the 100% producer Okapli. All of Okapli's foals to race are winners including the stakes winner Time Wastin; Miss Energy, winner of 7 races at 2 and 3, placed in stakes, and $26,115; stakes placed Rapido; Rock House, winner from 2 to 8 and placed in stakes; and Sunny Capri, winner of 12 races to date.

SELLING SATURDAY NIGHT, OCT. 18, AT KEENELAND

PROPERTY OF

JOSEPH C. CARTER

The Only POLYNESIAN In Fall Sale Hip 679 →

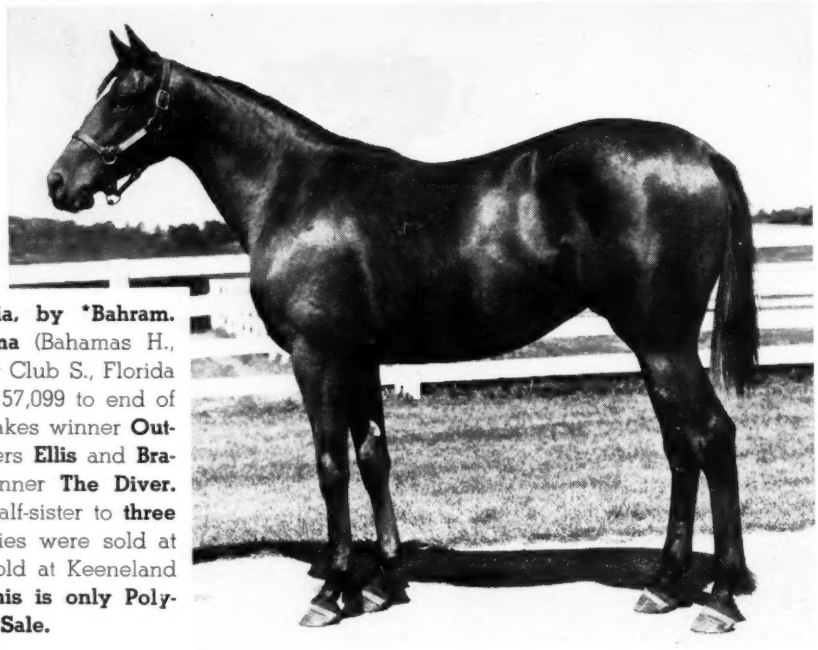

B. f., by Polynesian—Mother India, by *Bahram. Half-sister to stakes winner **Goyama** (Bahamas H., Blue Grass S., 2nd Kentucky Jockey Club S., Florida Derby, 3rd Garden State S., and $157,099 to end of 1957). Out of a winning sister to stakes winner **Outland,** and half-sister to stakes winners **Ellis** and **Brabancon,** and to dam of stakes winner **The Diver.** Mother India is out of a winning half-sister to **three stakes winners.** No Polynesian fillies were sold at Saratoga this year, the only one sold at Keeneland Summer Sale brought $32,000. **This is only Polynesian — colt or filly — in the Fall Sale.**

The Last Shall Be First — In Quality

Last Night at Keeneland Yearling Sale Oct. 24

Woodvale Farm (W. ALTON JONES)

Sells Entire Yearling Crop By *Royal Charger, Ace Admiral, Helioscope, Polynesian, *Ardan *Cortil

*ROYAL CHARGER FILLY OUT OF STAKES MARE

Hip 671 — Br. f., by *Royal Charger—Marta, by Haltal. The dam of this filly won **Molly Pitcher H., Ladies H., Vagrancy H., Top Flight H.,** etc., and $137,300. She is a half-sister to **High Bracket** ($67,950). **Marta,** which has had no foals to race, is out of a **stakes-winning half-sister to a stakes winner.** Next dam half-sister to **Damaged Goods** (C.C.A. Oaks, and dam of **Case Goods).**

By Ace Admiral

Hip 630 — B. c., by Ace Admiral—Sleepy Norma, by Eiffel Tower. 1st foal of winning half-sister to **Alidon,** stakes in world-record time.

•

By *Ardan

Hip 666 — B. f., by *Ardan—Lady Dorimar, by Our Boots. Sister to winning filly **Doridan. Lady Dorimar** won stakes, so did her dam.

ONLY HELIOSCOPE COLT IN THE FALL SALE

Hip 633 — B. c., by Helioscope—Spindrift, by Johnstown. Half-brother to stakes winner **Tonsina** (by Buster). Out of sister to stakes winners **Flood Town** and **Acoma,** half-sister to stakes winner **Sofarsogood.**

By *Cortil

Hip 644 — B. f., by *Cortil—*Blue Star II, by Blue Peter. Dam won stakes and is half-sister to stakes winner.

•

These yearlings are in charge of OLIN GENTRY (phone 4-0424) and may be seen at

DARBY DAN FARM

John W. Galbreath
Owner

Olin Gentry
Manager

Old Frankfort Pike, Lexington, Ky.

(Pharis—Tourzima, by Tourbillon), sister to the top-class mare Corejada. Floriana had encountered trouble and finished unplaced in the Prix Robert Papin and Prix Morny. She won the Criterium at Maisons-Lafitte with authority, beating the speedy filly Paraguana (Prince Chevalier—Tayeh, by Tehran), winner of the Prix Yacowlef.

Mme. Jean Couturie's Tiepoletto (Tornado—Scarlet Skies, by Blue Skies) was even money for the one-mile Prix des Chenes at Longchamp September 21, and he won it by a short neck, but the result was not conclusive. The French-sired, English-bred, Belgian-trained filly Sabre Jet (Sicambre—Jet High, by Hyperion), unbeaten in 4 previous starts, finished second, a length ahead of the Prix Morny winner Oceanic (Nosca—Adieu, by Tapin), but was disqualified and placed third because of having veered to the left in the straight and forced Oceanic wide as the latter made his challenge.

JEAN ROMANET

Gallop Poll

2 More Derbys

In your September 20th issue on page 661, under the column News or Not, I enjoyed your quite interesting and, in my opinion, highly commendable article dealing on Derbys.

Of course all the so-called derbys run in North America are not derbys and probably should not be called derbys. As your compilation includes many of the lesser known ones, such as the Alberta Derby, Canada Derby, Cuban Derby, New Mexico, and Pomona Derbys, I thought I should call your attention to two derbys run annually in Vancouver, particulars of which are as follows:

1. British Columbia Derby, first run in 1946 at 1¼ miles, purse now $3,500 added. This Derby is run at Lansdowne Track, B. C., around the 1st of August each year.

2. Ascot Derby Stakes for Canadian-breds only, run at Exhibition Park in Vancouver, B. C. The first one was run in 1947. Distance is 1¼ miles and the present purse is $3,000 added.

These 2 probably have more claim to be called Derbys than many of the so-called Derbys listed in your compilation, and I thought I should call this matter to your attention.

A. Donald Lauder
Vancouver, B. C.

Announcing the opening of

MILES PARK

OF LOUISVILLE, KENTUCKY

FOR WINTER TRAINING

October 1 - to - April 1, 1959

Five-eighths mile track — one-eighth mile indoor track
All conveniences, modern facilities and trailer park

For stall applications, write or phone

Miles Park, Inc.

Box 18, Station H., Louisville 11, Ky. Phone: SPring 6-5751

LONDON BLOODSTOCK AGENCY LTD
538-540. GRAND BUILDINGS. TRAFALGAR SQUARE, LONDON. W.C.2
Telephones: – WHITEHALL 3868-9 Cables: – TRUBRED, LONDON.

GENERAL MANAGER: DAVID McCALL

We await your inquiries for purchasing horses in England, Ireland and France

A GOOD SELECTION OF BLOODSTOCK IS ALWAYS ON OFFER

Our representatives attend all the principal Bloodstock Sales

YEARLINGS out of dams of profitable RACE HORSES

Selling at Keeneland
FRIDAY, OCT. 17

HALF-SISTER WINS STAKES

Hip 95 — Ch. f., by Some Chance —Trustee, by Wise Counsellor. Half-sister to 1958 winners **My Vi (stakes winner,** 10 wins), **Legatee** (6 wins 1958 and **$72,010 to date), Wise Man,** etc. **Trustee** won stakes, all her foals to race are winners.

COLT—STAKES FAMILY

Hip 93 — B. c., by Deliberator—Tihar, by Tiger. First foal of half-sister to stakes winner **Harlan Town** and daughter of **Harlyn,** sister to **Swiv,** stakes winner, sire.

BR. TO WINNER AT 2, 1958

Hip 126 — B. c., by Fleeting Star —Flint Ress, by Flint Shot. Full brother to **Thistle Susan,** winner at 2, 1958.

COLT — SPEED FAMILY

Hip 104 — Ch. c., by Mameluke —Biddy Sue, by Psychic Bid. First foal of **Biddy Sue,** winner of $18,-250 and full sister to stakes winner and record breaker, **Biddy Jane.**

Hips 93, 95, 104, 126 are property of Silver Lake Farm.

⅞ SISTER TO GOOD HORSE

Hip 118 — B. f., by War Relic or Blue Master—Eternal Flirt, by Eternal Bull. This filly is ⅞ sister to **Mr. Herb A.,** winner of $20,860, and half-sister to **Forever On,** 3 wins at 2, 3 wins at 3, 1958. Dam won $26,262, is **100% producer,** and half-sister to 11 winners. (Property of Miss Susan Black.)

SALE'S ONLY SIR DAMION

Hip 84 — B. f., by Sir Damion—Silverstar, by Gay Monarch. Full sister to 1958 winner **John Silver,** half-sister to **Clevelander (winner $53,295), Ocean King** (4 wins this year, winner in **record time** this year). Dam is half-sister to dam of stakes winners **Vicki Blue** and **Pat's Own.** This is only Sir Damion in sale. (Property S. H. Black and W. H. White).

SILVER LAKE FARM
STEPHEN H. BLACK
Frankfort, Ky.

NEWCOMERS

The following 2-year-olds broke their maidens last week. The list accounts for all racing in North America except for late returns from a few tracks. In parenthesis are the number of registered foals for the sire and the number of his 2-year-old winners.

Winner, Sex, Sire—Dam — *First Money*

Pops Lilly, b. f., Bernwood—Fightsum (17-6) Pomona — $1,210
Know It, ch. c., *Big Dipper II—Man Wise (20-3) Hazel Park — 1,250
●Achmaiden, b. f., Cairn Lee—Woodthorpe (1-1) Pomona — 1,210
Chada, b. g., Chop Chop—Adaria S. (21-7) Old Woodbine — 1,230
Silver Spoon, ch. f., Citation—Silver Fog (22-4) Belmont — 2,275
Our Margobee, br. f., Crafty Admiral—Winter's Tale (22-8) Belmont — 2,600
Crafty Belle, b. f., Crafty Admiral—Reigh Belle (22-9) Churchill — 1,820
Black Question, br. g., Cuanto—Lady Gooden (14-1) Rockingham — 1,250
Bartons Brook, b. g., Dark Star—Blue Deck (23-10) Belmont — 2,275
Idle's Pal, b. f., Drawby—Idle Prattle (4-1) Randall — 975
Schoolmaster, br. g., Education—Progeny (17-8) Churchill — 1,690
Mousy B., br. c., Extra Base—Little No Name (3-1) Rockingham — 1,330
San Diego, b. g., Good Ending—Miss Sal (11-2) Pomona — 1,375
Greek Discovery, b. g., Greek Song—Gold Rush (22-6) Belmont — 2,600
Harwood Miss, b. f., Harmony Now—Richwood Miss (5-1) Rockingham — 1,330
Khal Panell, b. c., *Khaled—Panel Board (31-12) Bay Meadows — 1,300
Rhythm King, b. g., Knockdown—Blue Warbler (24-5) Atlantic City — 1,980
Native Song, ro. f., Native Dancer—*Bray Melody (14-7) Hawthorne — 2,080
Opinion, br. f., Noble Creek—Kilayr (20-5) Rockingham — 1,390
Stockwell, b. c., One Count—Pet (18-5) Belmont — 2,600
Star Performance, b. c., *Peter Flower—Spotlight Star (16-5) Hawthorne — 1,950
Bushes, b. g., Pharloch—Bright H. (4-1) Hazel Park — 1,310
Panther Gap, b. c., Pictor—Indecision (6-3) Rockingham — 1,390
Bella Maria, b. f., Ponder—Miss Piety (21-4) Hazel Park — 1,370
Am Away, b. c., *Priam II—Stepping Away (19-5) Churchill — 1,820
Troilus, b. c., *Priam II—Drift Song (19-6) Atlantic City — 2,100
Joy Bringer, b. f., *Promethee—Ortaisi (6-1) Hazel Park — 1,310
Rici Rose, br. f., *Rico Monte—Beverly Rose (21-6) Old Woodbine — 1,160
Bim Bout, b. c., Roman Bout—Bimebella (14-4) Atlantic City — 2,100
Gala Galla, ch. f., *Royal Charger—Gallawood (23-8) Churchill — 1,755
Texas Serenade, dk. ch. c., *Royal Serenade—Why Be Busy (27-13) Churchill — 1,755
Miss Jenifer, ch. f., Saggy—Singing Doll (9-2) Atlantic City — 2,280
Sagittarius, Jr., blk. c., Sagittarius—Kandy Kay (16-5) Rockingham — 1,250
Bless My Heart, b. f., Seven Hearts—Blessed Little (3-2) Churchill — 1,147
Sevens Up, b. f., *Seven Seas II—Pretty Zaca (15-5) Bay Meadows — 1,200
Bob Elson, b. c., Spy Song—Smart Sheila (23-6) Hawthorne — 2,080
Sully's Gesture, b. f., *Sullivan—Brave Gesture (15-6) Pomona — 1,100
Susan W., b. f., The Doge—Kay Gibson (22-8) Churchill — 1,690
*Cellyar, br. f., *Tulyar—Cellular (8-1) Bay Meadows — 1,300
Gallasway, b. f., Valdina Lamar—Gallajaci (14-6) Hawthorne — 1,950
Samson the Great, b. c., Wild Drift—Supervisor (13-5) Old Woodbine — 1,160
Sun Tan Miss, ch. f., *Windy City II—Sun Tan Gal (23-5) Churchill — 1,820

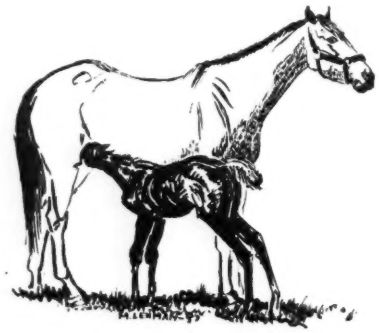

EARLIER WINNERS

Gay-In, ch. f., Amble In—Klipper T. (5-1) Longacres — 625
Las Bananas, b. g., Amble In—Miss Himel (5-2) Longacres — 625
Money Waster, b. g., Bernwood—Maid O'Haste (17-5) Pomona — 1,650
Magic Carpet, b. c., *Brambling—Rag Carpet (4-1) Exhibition — 615
Illa Hills, ch. f., Caspian Sea—Lady Seal (9-1) La Mesa — 273
●Equideen, ch. f., Charan—Barb Humboldt (3-1) Caliente — 725
Cloud Eight, gr. f., *Daumier—Stratafire (23-5) Randall — 975
Flakwin, br. g., Flak—Winfree (5-1) Edmonton — 615
Gilhooley, b. f., Gaekwar's Pride—*Ajanni (1-1) Centennial — 715
Cold Bay, b. g., Galla Damion—Tarna Did (5-1) Longacres — 625
Cut A Cross, ch. g., Gilded Knight—Bow Cross (14-4) Fairmount — 800
Grandella, b. f., Grandpere—Ella L. (10-2) Centennial — 715
Butte Boy, ch. c., Lassator—My Fortune (3-1) Pomona — 1,430
Erma-Ter-Ree, ch. f., Lees Boy—Scotch Pone (5-1) Ellis Park — 700
Pet House, ch. f., *Mafosta—*Framework II (7-3) Exhibition — 650
Be-Cloud, ro. g., *Miche—No Ma'am (14-3) Bay Meadows — 1,300
Polly Grier, ch. f., *Moonlight Run—Polyphony (7-2) Edmonton — 615
Palohso, br. g., Ohsodry—Polalo (3-2) Stockton — 550
Rimonte, b. c., *Rico Monte—Key Miss (21-5) Randall — 1,040
Golden Archer, dk. br. g., Sagittarius—Wheatstraw (16-4) Ellis Park — 700
Rossburn, b. g., Sergeant on—Junella (2-1) Exhibition — 615
●Jet Way, ch. f., Somehow—Perisevens (2-1) Stockton — 550
Slow But Sure, ch. g., Tarry Long—Southern Darky (12-1) Park Jefferson — 325
●First winner from stallion's first crop.

20 LEADING SIRES

The following list of sires accounts for first money in North America through September 23, except for late returns from a few tracks. Under the name of the sire is the name of his principal money earner. Superior figures indicate dead heats.

Sire	*Winners*	*Wins*	*Stakes Wnrs./Wins*	*First Money*
*PRINCEQUILLO, 1940, by Prince Rose. Round Table $510,280	35	80	5/16	$777,457
*NASRULLAH, 1940, by Nearco. Bold Ruler $198,234	40	92	11/19	746,490
*KHALED, 1943, by Hyperion. A Glitter $118,495	65	149[1]	8/15	634,843
TOM FOOL, 1949, by Menow. Tim Tam $441,780	7	19	1/7	465,985
OLYMPIA, 1946, by *Heliopolis. Alhambra $42,700	42	94	8/10	382,571
*ALIBHAI, 1938, by Hyperion. Oligarchy $136,938	36	68	5/11	360,712
*WINDY CITY II, 1949, by Wyndham. Restless Wind $264,893	12	25	2/8	357,608
THE DOGE, 1942, by *Bull Dog. Swoon's Son $164,699	41	82	2/5	287,796
*SHANNON II, 1941, by Midstream. Clem $163,400	31	72[1]	2/4	283,201
*ROYAL CHARGER, 1942, by Nearco. *Seaneen $112,050	21	39	3/6	259,727
*RICO MONTE, 1942, by Saint Patrick. Endine $118,000	37	71[2]	2/2	254,219
PALESTINIAN, 1946, by Sun Again. Promised Land $185,500	13	18	2/4	225,775
*BERNBOROUGH, 1939, by Emborough. Bernburgoo $89,370	35	72[2]	3/4	223,723
STYMIE, 1941, by Equestrian. Born Rich $52,300	39	75	2/3	223,527
BOLERO, 1946, by Eight Thirty. Battle Dance $35,000	50	100	3/4	222,196
JOHNS JOY, 1946, by *Bull Dog. Oh Johnny $56,007	40	86	4/5	210,742
*AMBIORIX, 1946, by Tourbillon. Milly K. $22,005	43	83[1]	3/3	210,633
POLYNESIAN, 1942, by Unbreakable. Alanesian $52,722	26	54[3]	5/6	210,256
MIGOLI (Eng.), 1944, by Bois Roussel. *Gallant Man $199,120	4	8	1/3	207,250
*NIRGAL, 1943, by *Goya II. Pop Corn $28,425	51	117[1]	2/2	200,398

THE MOST WINNERS

*KHALED	65
GRAY DREAM	52
*NIRGAL	51
BOLERO	50
MIGHTY STORY	48
REVOKED	48
ACE ADMIRAL	44
*AMBIORIX	43
*ROYAL GEM II	43
SOME CHANCE	43
OLYMPIA	42
RIPPEY	42

THE MOST WINS

*KHALED	149[1]
*NIRGAL	117[1]
REVOKED	105
SOME CHANCE	102[1]
BOLERO	100
MIGHTY STORY	98[1]
GRAY DREAM	96
OLYMPIA	94
*ROYAL GEM II	93
*NASRULLAH	92
ACE ADMIRAL	90

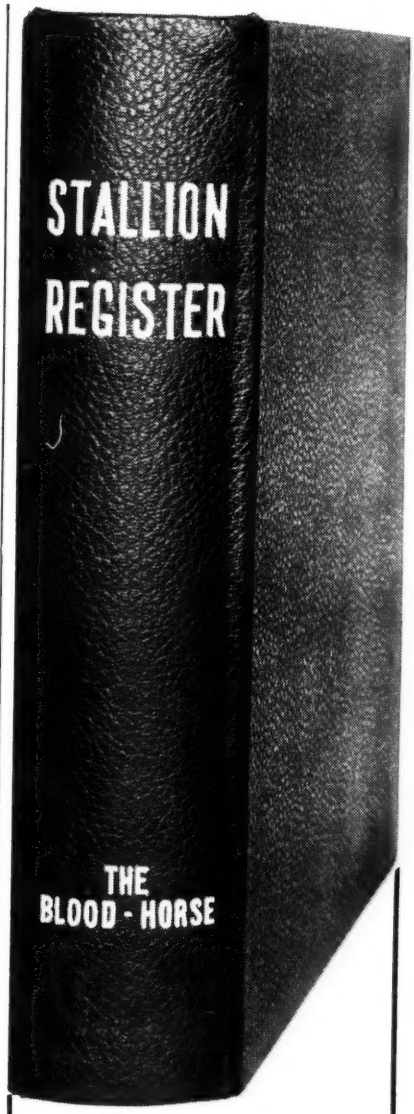

LAST CALL

TO ENTER

Your Stallion

in the 1959 supplement to The Blood-Horse Stallion Register and Mating Book. The loose-leaf book used by owners of thousands of mares. The deadline for entries is

OCTOBER 15

For additional information and entry blank, phone Lexington 2-4920 or write

THE BLOOD-HORSE

P. O. Box 1520, Lexington, Ky.

FOALS OF 1958

BRICK HOUSE FARM
Mr. and Mrs. Horace W. Dietrich, Ellicott City, Md.

Circus Doll, by Fighting Fox: b. c. by Golden Bull, June 6. Mare to Colonel Mike.

PHAR OAKS FARM
Estate of F. C. Frisbie, Laurel, Md.

Gilded Fox, by Gallant Fox: ch. f. by Call Over, Apr. 23. Mare to *Acramitis. (Santill and Rowe).

Peiping, by *Piping Rock: b. c. by Alquest, Apr. 30. Mare to Colonel Mike. (Santill and Rowe).

WHYWORRY FARM
D. R. Cassell, Harrodsburg, Ky.

Deplete, by Menow: dk. b. f. by Hannibal, Mar. 30. Mare to Trentonian.

Ginger Cake, by Reaping Reward: b. f. by *Bernborough, Mar. 24. Mare to *El Khobar.

Parachutist, by Milkman: br. c. by Revoked, June 5. Mare to *Bernborough.

Sidi Barrani, by *Sir Gallahad III: dk. b. f. by Free For All, May 20. Mare to Revoked.

A VISIT TO BRAZIL

Dr. and Mrs. Eslie Asbury, of Forest Retreat Farm, Carlisle, Ky., took off last week for a visit to racing and breeding centers in Brazil, where they will be guests of the Sao Paulo Jockey Club.

Calumet's Iron Liege, 1957 Kentucky Derby Winner

H. A. "JIMMY" JONES, *trainer at Calumet Farm, says:*

"Iron Liege, like all Calumet horses, gets Absorbine care . . ."

"I have been using Absorbine since 1920," says Mr. Jones. "It is particularly good for its tightening and cooling qualities, and is an excellent body bracer and astringent. I use it consistently on all of the Calumet Farm horses, and I don't know of any other liniment that will do so many things for a horse so well."

Since 1892, Absorbine has been a byword in stables where the conditioning and care of horses is a first consideration. It does not blister the skin or remove hair. A large bottle with complete instructions, costs only $2.50 at any druggist.

W. F. Young, Inc., Springfield, Mass.
In Canada: W. F. Young, Inc., Montreal 19, P. Q.

SALES

Exchange

Norman Rocamora, who had bought a Bull Page—*Flora Dora II filly for $4,000 from E. P. Taylor's price-tag sale *(The Blood-Horse* of September 27, page 725), exchanged her for one costing $2,000 more. For putting up the extra cash, Rocamora got a filly by Windfields—Tri-Sure, by Chop Chop.

2-Day Average $1,784

At the Tuesday-night, September 23, session of Fasig-Tipton Company's 2-day sale of yearlings at Garden State Park, 55 head brought a total of $106,500, average $1,936. At the first night's sale *(The Blood-Horse* of September 27, page 725), 58 head had brought $95,100, average $1,640, making an average of $1,784 for the complete sale. The Tuesday summary:

R. A. ALEXANDER III

Ch. f. by Nahar—Snap Roll, by Some Chance ..... Dr. R. C. Moore $ 1,200

BELVOIR FARM

Br. c. by Apache—Miss Delhi, by *Sickle Thoroughbred Advisory Service 2,400

Br. c. by Royal Visitor—Widdecombe, by *Royal Minstrel ..... Al Kay 1,100

A. A. BIDDLE

Br. f. by *River War—Tumbril, by Cataclysm ..... No bid

B. c. by Loser Weeper—Wonderful Way, by Hash ..... G. C. Smith 1,000

B. f. by *Northern Star—Sue Creek, by *Quatre Bras II H. Steward Mitchell, agent 1,300

ANNA W. BOCKIUS

B. f. by General Staff—Sky Reaper, by Reaping Reward P. Levin and G. Mauro 1,400

Ch. c. by Loser Weeper—Teaneck Madcap, by Head Play ..... P. Levin and E. Mauro 6,100

DANIEL B. BREWSTER

Br. f. by Loser Weeper—Melodious, by Persian Gulf ..... G. C. Smith 1,000

FENDALL M. CLAGETT

B. f. by *Beau Gem—Precipitation, by Stimulus ..... Nelson W. Lodge 600

STEPHEN C. CLARK, JR.

Gr. f. by *Tennyson II—Sea Dawn, by War Admiral ..... Joseph Becce 500

CLEARFIELD FARM
(Dr. and Mrs. R. J. Fosbinder)

B. c. by Count Flame—Surita, by Rosemont ..... W. H. Foales 1,100

B. f. by Slide Rule—Tenway, by Attention ..... No bid

I. S. COMPTON
(Mill Creek Stables)

MOON SIS, blk. f. by New Moon—Kensington Sis, by Apache ..... D. V. Sweeney 600

AGNES PIE, br. f. by Pictor—Miss Crokit, by Buster ..... No bid

HELL'S PIC, b. c., by Pictor—Miss Rhymer, by The Rhymer A. Field Clay 800

CASPER'S PIC, b. c. by Pictor—Shopping Spree, by Bolingbroke ..... David W. Dowd 500

SPOHN'S COMPOUND

Quick Relief from

COUGHS due to COLDS

Prompt action is required when horses start coughing. Give SPOHN'S COMPOUND. Choice of foremost trainers for 63 years. A stimulating expectorant. Acts on mucous membranes of throat and bronchial tubes to hasten relief. Makes breathing easier. At drug and saddlery stores—$1.00 and $2.00 —or direct from us postpaid.

Send for FREE Trial Bottle

SPOHN MEDICAL CO., BOX 4, GOSHEN, INDIANA

FOR LEASE
20 STALL BARN

Brand new large foaling stalls—paddocks—70 acres of wooded improved pastures. First quality hay, oats, and straw in barn. Only 2 miles from Arlington Park. Plum Grove Farms, Hwy. 62 and Meacham Rd., Palatine, Ill.

CONTACT:
MR. PAUL LOEBER
Phone LO 1-6750, Chicago, Ill.

BOTTEN'S NEW FLAT WALL BUCKET

Now we can furnish you with both Corner and Flat Type Wall Buckets to feed and water your stock. One advantage of the Flat Wall Bucket is that you can mount them just inside the stall door so that you do not need to go into the stall to feed and water. This saves considerable time in a large stable and it is also safer when taking care of mean or rough horses. We will ship a sample Flat Wall or a Corner Bucket Parcel Post Prepaid in the U.S.A. for $7.00 and we will refund your money if you do not wish to keep it. See our Dealer or write for Free Folder.

BOTTEN BUCKET COMPANY
Chagrin Falls, Ohio

BETTY BERYL, br. f. by Pictor—Sleepers Jinx, by Milkman ..... No bid

LEO W. DAVIN

B. c. by Platter—Rosest, by *Rosedale II
Paul Bengarzone 800

LEON HADCOCK

B. c. by Platter—Lady Rodwood, by Rodney ..... W. C. Faugh Jr. 800

HELIS STOCK FARM

Ro. c. by Greek Warrior—Scotch Lass, by Attention ..... J. S. Abrams 2,700

JAMES G. LOCKWOOD

Dk. ch. f. by Bryan G.—White Rocket, by *Abbot's Nymph ..Phyllis M. Locke 600

MR. and MRS. A. JAMES McCABE JR.

Ch. c. by Cassis—Patience, by *Aethelstan II ..... Joseph Maccicia Jr. 500

MEADOWVILLE FARM

Ch. c. by Royal Visitor—Pirate Gold, by Snark ..... John Kirkland, agent 1,400

B. c. by Carrier Pigeon—Undercurrent, by Contradiction ..... Sallie Jane Sexton 7,500

MR. and MRS. SAMUEL F. PANCOAST

LITTLE ZAYIN, ch. g. by Zayin—Miss Demeanor, by Valdina Orphan ..... No bid

Ch. g. by Yildiz—Stall Walker, by Bimelech ..... Mrs. Joane Newman 900

SAMUEL M. PISTORIO

B. c. by Tuscany—Mother's Ruin, by *Nizami II ..... J. P. Simpson 1,000

Br. c. by Golden Bull—Night Again, by Sun Again
James Contonihos and John Tatone 800

B. f. by Tuscany—*One-a-Penny, by *Royal Charger ..... Schuyler Robins 700

Br. c. by Golden Bull—Prowl, by Burg-El-Arab ..... George G. Rosenberger 800

B. f. by Tuscany—Side Saddle, by Holdall
G. C. Smith 1,100

Br. f. by Golden Bull—Skeet Willow, by *Princequillo ..... L. G. Boyce 800

B. c. by Tuscany—Zaca Days, by Zacaweista ..... Hugh Dufford, agent 3,500

MILTON A. ROBERTS

Ch. f. by Royal Mustang—Ree Free, by Requested ..... Sidney Jacobs, agent 600

B. f. by Platter—Wise Prophecy, by Market Wise ..... Walter J. Cantle Jr. 500

ROCK RAYMOND FARM
(Mr. and Mrs. C. Earle Miller)

B. c. by Faultless—Kathie S., by *Pharamond II ..... A. J. Bovello, agent 4,800

PRECAUTION

The New York State Racing Commission has amended its rules to make the wearing of safety helmets mandatory for all personnel engaged in exercising horses.

The ruling: "All jockeys and stable employees, when exercising horses, shall wear a safety helmet of a type approved in writing by the stewards, which shall be provided by their employers; and this rule shall be enforced by their trainers. No change shall be made in any helmet without the written approval of the stewards."

The commission hurried in with its rule after apprentice Ralph Polichio, working at Del Mar, died as a result of being kicked in the head.

WORM HORSES THIS *Easy* WAY

PHENO-SWEET
Wormer Granules

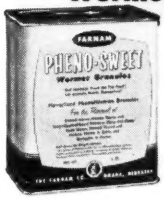

***Phenothiazine,* the proven wormer for horses, in its most palatable form! Granules, *not* powder. Every particle of phenothiazine completely coated with flavorizing ingredients!**

3 DAY "IN-THE-FEED" PLAN

Sprinkle PHENO-SWEET Granules on top the feed each day for 3 days. Horses eat it readily, consume a full therapeutic dosage, and worm themselves *without* tasting the phenothiazine, *without* toxic effects, and *without* going "off feed".

Ask your dealer for PHENO-SWEET Granules. If not available in your vicinity, mail $1.75 for 1 lb. Trial-Size, enough to worm 4 or more horses, to—

FARNAM COMPANIES
8701 No. 29th Dept. PS Omaha, Nebraska
Enclosed find $..... Please send prepaid
..... 1-LB. Trial Size PHENO-SWEET to—
Name .....
Address .....
City ..... State .....

HORSE MAGAZINES

	Per Year
AMERICAN SADDLE HORSES	
National Horseman, monthly	$7.00
Saddle & Bridle, monthly, except Jan.	7.00
Horse World, Show Horse Digest, mon., ex. Jan.	5.00
The Horseman, pub. in Ohio, all breeds, mo.	3.00
The Horseman's Advisor, mon., except Jan.	3.50
PONIES	
Your Pony, monthly, except Jan.	3.75
American Shetland Pony Journal, mon., ex. Jan.	3.00
THOROUGHBREDS	
Blood Horse, weekly, racing & breeding	7.00
The Chronicle, weekly, the Thoroughbred in sport	7.00
Thoroughbred Record, weekly	7.50
Thoroughbred of California, monthly	4.00
Maryland Horse, monthly	2.00
Turf & Sport Digest, monthly, racing stories, etc.	5.00
Rocky Mountain Thoroughbred, 10 issues	2.50
BREEDS	
Arabian Horse News, 10 issues	3.00
Morgan Horse, monthly, except Jan.	3.50
Palomino Horses, monthly	3.00
Quarter Horse Journal, monthly	3.00
WESTERN	
Western Horseman, monthly	3.50
Horse Lover, bi-monthly, 10 issues	3.00
Hoofs & Horns, monthly, rodeos	3.00
The Ranchman, monthly, Cattle & Horses	2.00

Rush in your order today.

MAGAZINE MART, Dept. BL
Plant City, Fla.

Dk. b. f. by *Beau Gem—La Traviata, by Caruso .....Mana Farms Inc., agent 1,600

Dk. b. c. by Johns Joy—Mushroom, by Peace Chance H. Steward Mitchell, agent 8,400

J. M. ROGERS

B. c. by Apache—Moon Gay, by *Hunters Moon IV .....J. S. Wiley 1,800

Br. f. by Apache—Whisper Foot, by First Fiddle .....A. J. Bovello, agent 1,500

ROLLING PLAINS STABLE
(Mrs. Joseph Walker Jr.)

Ch. f. by *Beau Gem—Trickery, by Case Ace .....L. A. Hallock 1,500

Br. c. by Greek Ship—Willing Hand, by Brazado .....J. P. Simpson, agent 3,000

DONALD B. SCHMECK

Br. f. by Argyle—Skein, by Sir Jim James No bid

B. c. by Argyle—Susan Amy, by Shiny Penny .....John R. Marra 500

JOE SCHNEIDER, agent for Mrs. Mary R. Patrick

B. c. by Kitchen Police—Rustom Wista, by *Rustom Sirdar .....Legrand Briggs 900

B. c. by *Tennyson II—Samba, by Swing and Sway .....Paul Cresci 1,500

MRS. EDGAR SCOTT, JR.

Ch. f. by *Orestes III—Plaford, by Platter Theodore R. McConsey 1,500

HAROLD SNOWDEN

B. c. by Hill Prince—Reighs Request, by Requested .....P. Levin and G. Mauro 7,100

HOWARD F. STREAKER

POLICY'S LADY, b. f. by Combat Boots—Policy's Best, by British Buddy .... No bid

ZOY, dk. b. f. by Combat Boots—Zoe, by Tamil .....Mary Streaker 500

J. POWELL THAYER

Ch. c. by Knockdown—Sampler, by *Aethelstan II or Theatrical W. L. Wheatley 7,000

J. POWELL THAYER, agent for N. B. Hunt

Br. f. by Beau Gar—*Lydia Languish II, by Suzerain .....Donald V. Callahan 2,900

J. POWELL THAYER, agent for W. B. Weaver Jr.

Lt. b. c. by Happy Buckie—Sunny Hour, by Pari-Mutuel ..... No bid

SALES CALENDAR

More than 1,500 horses will be auctioned within the next month by the Breeders' Sales Company and the Fasig-Tipton Company. The Fasig-Tipton calendar of events follows:

Oct. 6-7: Race horses at Belmont Park.

Oct. 20: CTBA yearlings at Bay Meadows and dispersal of D. J. Davis.

Oct. 31: Breeding stock, yearlings, and weanlings of E. K. Bryson and estate of G. R. Bryson, of Elray Farm, Kingsville, Md.

Oct. 31-Nov. 1: Maryland fall sales, at Timonium: race horses, stallions, broodmares, yearlings, weanlings.

The Breeders' Sales Company's schedule at Keeneland:

Oct. 16-24: Yearlings.

Oct. 27-29: Breeding stock, weanlings, race horses.

VANDE FARMS

Ch. f. by Lotowhite—Snippy Peg, by Pericles ..... No bid

JAMES L. WILEY

B. c. by The Doge—Mine Eyes, by Menow Raymond B. Archer 5,700

Ch. f. by Alquest—Off Gold, by Polydor Salvatore Desiderio 2,100

Ch. c. by Sunglow—Sayonara, by Sweepster .....Alex Atkinson 1,000

B. c. by Spy Song—Shady Tune, by Questionnaire .....Leon and William Santore 3,300

Ch. f. by On Trust—*Stella, by *Ortello Jack Dougherty, agent 1,800

B. f. by Royal Bay Gem—Which Cup, by Sun Teddy ..... No bid

JAMES L. WILEY, Agent

Ch. c. by County Delight—Ripcord, by Shut Out .....James Sohechko 700

Ch. c. by Alquest—Sarah Wheaton, by Alsab .....J. A. Price 1,300

Ch. f. by County Delight—Sind, by Ace Admiral .....Dr. R. C. Moore 1,000

JAMES L. WILEY, agent for Mrs. John Shallcross

TELL MORE, gr. f. by Thellusson—Oldtown Gal, by Morford Joseph Maccicia Jr. 500

CATALOGUED BUT NOT SOLD

CORNELIUS H. BLISS JR.

Ch. c. by *Northern Star—Leaving, by *Cohort.

TYSON GILPIN, Agent

TOOLBOX, b. c. by General Staff—Princess Dita, by Jack High.

(Continued on page 838)

81% Winners – That's the Producing Record of the Dams of the 6 Yearlings which William Muir Will Sell at Keeneland, Monday Afternoon, October 20

Five of the 6 dams of our Keeneland yearlings have produce old enough to race. (The sixth is Sunday Lunch, a winning half-sister to Greek Game, whose first foal is her yearling colt). The other 5 mares have produced 21 winners from 26 starters — including 2-year-olds of 1958 — and the 21 have won 104 races, an average of 5 wins each. However, where a horse wins is just as important as how many races he wins. This year horses bred by William Q. Muir have won 4 races at Gulfstream Park, 2 at Jamaica, 2 at Arlington Park, 2 at Washington Park, 1 at Saratoga, etc. Buy your yearlings from a farm which produces horses able to win at the major tracks.

Hip

246 **B. c. by *Rico Monte—Sunday Lunch, by Hoop, Jr.** First foal of a winning half-sister to Greek Game.

252 **B. f. by Devil Diver—Twinkie, by Reigh Count.** Half-sister to 5 winners. Dam is a half-sister to Jaunty John.

270 **Br. c. by *Rico Monte—Borjean, by Jean Valjean.** Half-brother to 4 winners. Dam is a half-sister to Skytracer.

Consigned by

William Q. Muir

Nicholasville, Ky.

Hip

292 **B. c. by Skytracer—Lady Tread, by Port au Prince.** Half-brother to 3 winners, out of a winner.

294 **Ch. f. by Devil Diver—Liseusette, by Main Man.** Half-sister to 5 winners, out of a winner.

303 **B. f. by *Marchons II—Miss Quickie, by Tiger.** Half-sister to 4 winners. Dam is 100 per cent producer.

RENEGED, by Revoked, has won stakes at 2, 3, 4, and 5, 1958. He, thus, has joined that select group of horses quick enough to win stakes at 2 and good enough and sturdy enough to go on to stakes wins at 3, 4, and 5. In the Keeneland Summer Sale Revoked and *Royal Charger were the only sires with an average above $11,000 for 10 or more head. The only Revoked at Saratoga sold for $12,700. Revoked stands at Hal Price Headley's Beaumont Farm.

Advertisement

Now Booking for 1959

BOSTON DOGE

Winner of Second Highest Percentage of Races of All Horses to Race in Last 2 Decades

BOSTON DOGE

Won his first 10 starts, 5 of them in stakes.

Winner of 14 races from 18.

Carried or shared top weight in 16 of his 18 races.

Won stakes in New York, Florida, Maryland and New England.

Won *Experimental Handicap, **Bahamas Stakes, Hibiscus Stakes, Governor's Gold Cup, Newport Stakes and Paul Revere Handicap, and placed in 2 Stakes.

*In the Experimental, **Boston Doge** gave **Sailor** 10 pounds and beat him by 3 lengths.

In the Bahamas Stakes, **Boston Doge got off 12th but had moved to fifth on the home turn. Then, with a tremendous burst of speed, he overtook and passed **Nance's Lad**, whom he had given 6 pounds, and won going away.

Boston Doge, dk. b., by The Doge—Boston Lady, by *Isolater

(Property of Paul Andolino)

1958 Book Full—1959 Fee $500—Live Foal

Fee not due until foal stands and nurses

Mare's Rest Farm

(J. C. METZ)

Phone: Lexington 4-5880

Shannon Run Road **Versailles, Ky.**

Good Prices at Newmarket

Great Britain's principal yearling sales were shifted from Doncaster to Newmarket this year, and, without the attendant distraction of a race meeting, were compressed into 2 days. Of 345 lots offered, 307 were sold for a total of 490,300 guineas; the average, 1,597 guineas ($4,695), was the highest of the last 3 years.

The highest-priced colt and highest-priced filly both came from the Burton Agnes Stud consignment, and both went into the hands of leading trainer Vincent O'Brien. Bidding for John McShain, of Philadelphia, for whom he trains Ballymoss and Gladness, O'Brien went to 14,000 guines (41,160) for a colt by Never Say Die out of the good winner Mixed Bessing, by Brumeux, with Jeremy Tree as the underbidder. F. W. Burmann, one of O'Brien's patrons, paid 12,000 guineas ($35,280) for Mutra, a filly by Court Martial out of the One Thousand Guineas second Safari Moon, by Big Game.

One of the yearlings bought for unspecified American clients was Sledmere Stud's chestnut colt by Court Martial out of the good 2-year-old winner Periculum, by Hyperion out of Perifox's sister Peril. David McCall, of the London Bloodstock Agency, bought him for 6,000 guineas. The colt will be trained by Capt. Cecil Boyd-Rochfort at Freemason Lodge.

THE LEADING MONEY WINNERS

	Starts	1st	2nd	3rd	Amount
Nashua, 1952	30	22	4	1	$1,288,565
Round Table, 1954	51	33	6	3	1,263,114
●Citation, 1945	45	32	10	2	1,085,670
Swoon's Son, 1953	50	30	9	3	945,605
●Stymie, 1941	131	35	33	28	918,485
Swaps, 1952	25	19	2	2	848,900
●Armed, 1941	81	41	20	10	817,475
Native Dancer, 1950	22	21	1	0	785,240
Bold Ruler, 1954	33	23	4	2	764,204
Find, 1950	71	19	16	18	684,014
●Assault, 1943	42	18	6	7	675,470
Social Outcast, 1950	58	18	9	6	668,300
Needles, 1953	21	11	3	3	600,355
Mark-Ye-Well, 1949	40	14	2	4	581,910
Oil Capitol, 1947	80	19	10	9	580,756
Determine, 1951	44	18	7	9	573,360
Tom Fool, 1949	30	21	7	1	570,165
●Whirlaway, 1938	60	32	15	9	561,161
On Trust, 1944	88	23	19	13	554,125
Rejected, 1950	47	11	10	2	549,500
Clem, 1954	41	11	8	12	543,727
Summer Tan, 1952	28	11	12	2	542,796
Hasty Road, 1951	28	14	5	3	541,402
Ponder, 1946	41	14	7	4	541,275
Dedicate, 1952	43	12	9	5	533,200
Porterhouse, 1951	70	19	8	12	519,460
**Gallant Man*, 1954	26	14	4	1	510,275
Bobby Brocato, 1951	88	21	16	14	504,510
Crafty Admiral, 1948	39	18	6	4	499,200
High Gun, 1951	24	11	5	4	486,025
Promised Land, 1954	50	15	8	11	476,920
Battlefield, 1948	44	22	14	2	474,727
Tim Tam, 1955	14	10	1	2	467,475
†Bewitch, 1945	55	20	10	11	462,605
†Gallorette, 1942	72	21	20	13	445,535
Alerted, 1948	104	20	22	18	440,485
●Seabiscuit, 1933	89	33	15	13	437,730
Fisherman, 1951	46	13	12	4	436,050
Bardstown, 1952	22	14	4	1	435,675
Moonrush, 1946	88	18	15	9	434,830
Traffic Judge, 1952	44	13	11	3	432,450
Mister Gus, 1951	45	10	12	4	427,300
Hill Prince, 1947	30	17	5	4	422,140
Helioscope, 1951	25	16	3	2	418,275
Jewel's Reward, 1955	17	7	3	1	417,092
Coaltown, 1945	59	23	6	3	415,675
†Sickle's Image, 1948	73	27	13	16	413,275
Phalanx, 1944	41	13	7	10	409,235
Sea O Erin, 1951	85	19	12	10	407,259
Terrang, 1953	51	12	8	10	407,235
Iron Liege, 1954	33	11	8	5	404,169
First Fiddle, 1939	95	23	24	20	398,610
†Next Move, 1947	46	17	11	3	398,550
†Honeymoon, 1943	78	20	14	9	387,760
To Market, 1948	36	12	4	3	387,325

Fisherman raced once in France.

†Mare.

Racing through September 27 included.

Names of horses still in training are given in italics.

●Horses which have led the list.

DEATH TO WORMS THE NEW SAFE WAY

WORMAZINE

WORMAZINE SPELLS DEATH TO ROUNDWORMS, PINWORMS AND STRONGYLES: ALSO EFFECTIVE NOW AGAINST BLOOD WORMS, STOMACH WORMS AND TO SOME DEGREE AGAINST BOTS. There's no danger involved with this new, successful worm medicine — no ill effects on the bloodstream.

Administer **WORMAZINE** with confidence to brood mares, foals, yearlings and horses in training — you're assured they won't go off their feed or lose any time.

One dose in water or feed is guaranteed effective. Order new amazing **WORMAZINE** today!

Available through dealers or write direct

$3.00 for 5-oz. bottle

Man-O-War
REMEDY COMPANY
LIMA, PA.
Complete Line of Veterinary Remedies
Leg Paint, Liniment, etc.

Colt by Sire of A Dragon Killer—Out of Balladier Mare. Hip 176 at

Keeneland Yearling Sale Saturday Night, October 18

HIP 176 — Ch. c., by Roman Sandal—Attic Girl, by Balladier. Attic Girl's first foal to race is **Balla Girl,** four wins to date. Attic Girl is a half-sister to **Annar** (11 wins) and is out of **Tower Lass,** winner at 2, 3, and 4, and the only foal produced by **Maestron,** winning half-sister to **Love Lyric,** granddam of stakes winner **Scoyl,** etc. Maestron is out of **Shalimar,** half-sister to stakes winners **Southern Cross, Twenty Minutes, Ten Minutes,** etc.

Two by Mr. Music, Sire of Mister Jive, Etc.

Mr. Music is sire of many good horses. In addition to winning many stakes, his Mister Jive was beaten a head in recent Sysonby Stakes, but defeated Reneged, Gallant Man, etc.

•

HIP 202 — B. c., by Mr. Music—Fine Wine, by *Sirte. Second foal of a daughter of **Second Helping,** winner of four stakes and half-sister to **M'Dearsy,** top handicap mare. The next dam is a winning half-sister to **three stakes winners.**

HIP 222 — Br. f., by Mr. Music—Mighty Gay, by Gay Monarch. Half-sister to the winners **Gayleo** (8 wins), **Arise Miss, Mighty Broke,** and **Miss Dace** (also dam of **Kerrville,** winner and placed in stakes at 2, 1958). Mighty Gay is a daughter of **Margy Might,** winning sister to **Gallator** (sire) and half-sister to dam of stakes winner **Sweet Cleo.** The next dam is a winning sister to stakes winner **Calm** (dam of **three stakes winners**) and half-sister to stakes winner **Tempestuous.**

Knobview Farm (H. P. MORANCY) LEBANON, KY.

EDUCATION —a Speed sire whose horses like a distance

- ***Already in 1958, 9 juvenile winners and 2 to place from 12 starters***
- ***Among the top 10 leaders in juvenile races won in 1957***
- ***Consistently ranks high as a sire of juvenile winners***
- ***93 per cent of his horses have won or placed***

Of Education's 69 starters, 56 are winners and 8 of the others have placed. He has had 5 stakes winners, including Back Hoe, which beat Swaps, and 4 stakes-placed horses.

ROUTE SIRE

In compiling the 1957 Leading Sires in Average Stakes-Winning Distance On The Flat, Frank Talmadge Phelps placed Education in sixth place. His stakes winners won at an average distance of 9.25, placing him above **War Admiral, *Adaris, *Alibhai, The Rhymer, Count Speed,** etc.

Education, blk., by Ariel—Faculty, by *Swift and Sure

1959 Fee — $500 Live Foal
(Not due until foal stands and nurses)

Mare's Rest Farm

(J. C. Metz)

Shannon Run Road Phone: Lexington 4-5880 Versailles, Ky.

STATEMENT OF OWNERSHIP

Statement of the Ownership, Management, and Circulation required by the Act of Congress of August 24, 1912, as amended by the Acts of March 3, 1933, and July 2, 1946 (Title 39, United States Code, Section 233) of The Blood-Horse, published weekly with an additional issue in January at Lexington, Kentucky, for September 27, 1958.

1. The names and addresses of the publisher, editor, managing editor, and business manager are: Publisher, American Thoroughbred Breeders Association, Lexington, Ky.; Editor, J. A. Estes, Lexington, Ky.; Managing Editor, Warren Schweder, Lexington, Ky.; Business Manager, Dan M. Bowmar, Lexington, Ky.

2. The owner is: American Thoroughbred Breeders Association, Lexington, Kentucky. A. B. Hancock, Jr., Paris, Ky., President; L. L. Haggin II, Versailles, Ky., vice president; Gayle A. Mohney, Lexington, Ky., secretary.

3. The known bondholders, mortgagees, and other security holders owning or holding 1 percent or more of total amount of bonds, mortgages, or other securities are: None.

4. Paragraphs 2 and 3 include, in cases where the stockholder or security holder appears upon the books of the company as trustee or in any other fiduciary relation, the name of the person or corporation for whom such trustee is acting: also the statements in the two paragraphs show the affiant's full knowledge and belief as to the circumstances and conditions under which stockholders and security holders who do not appear upon the books of the company as trustees, hold stock and securities in a capacity other than that of a bona fide owner.

5. The average number of copies of each issue of this publication sold or distributed, through the mails or otherwise to paid subscribers during the 12 months preceding the date shown was: (This information is required from daily, weekly, semiweekly, and triweekly newspapers only), 5,979.

DAN M. BOWMAR
(Signature of Business Manager)

Sworn to and subscribed before me this 18th day of September, 1958.

HELEN JOHNS
(My commission expires March 10, 1959).

Racing Dates

Arizona

Rillito, Oct. 25-March 22 — 45
Fair Grounds, Oct. 31-Dec. 28 — 37
Arizona Downs, Jan. 1-Feb. 22 — 32
Turf Paradise, Feb. 25-May 3 — 40

California

Bay Meadows, Sept. 8-Oct. 25 — 42
Tanforan, Oct. 27-Dec. 13 — 42

1959

Santa Anita, Dec. 26-Mar. 11 — 55
Tanforan, Mar. 6-May 11 — 55
Hollywood Park, May 8-July 22 — 55
Del Mar, July 24-Sept. 12 — 42
Golden Gate Fields, Sept. 14-Oct. 31 — 42
Bay Meadows, Nov. 2-Dec. 19 — 42

Florida

Tropical Park, Nov. 27-Jan. 15 — 43
Hialeah Park, Jan. 16-March 3 — 40
Gulfstream Park, March 4-April 21 — 43
Sunshine Park, Jan. 23-March 24 — 52

Illinois

Hawthorne, Sept. 2-Oct. 11 — 35
Sportsman's Park, Oct. 13-Nov. 1 — 18
Fairmount Park, July 19-Oct. 11 — 60

Kentucky

Keeneland, Oct. 11-Oct. 25 — 11

Louisiana

Fair Grounds, Nov. 27-March 7 — 87

Maryland

Laurel, Oct. 28-Nov. 12 — 14
Pimlico, Nov. 13-Dec. 17 — 30
Hagerstown, Sept. 29-Oct. 11 — 12
Marlboro, Oct. 13-Oct. 25 — 12

Michigan

Hazel Park, Aug. 4-Oct. 11 — 60

Nebraska

Atokad Park, Sept. 18-Oct. 18 — 23

New England

Suffolk Downs, Sept. 29-Nov. 1 — 30
Narragansett Park, Nov. 3-Dec. 6 — 30

New Jersey

Garden State Park, Oct. 8-Nov. 5 — 25

New Mexico

Gateway Park, Oct. 10-Jan. 18 — 45

New York

Belmont Park, Aug. 29-Oct. 20 — 45
United Hunts (at Belmont), Oct. 21-22 — 2
Jamaica, Oct. 23-Nov. 29 — 33

Ohio

Cranwood Park, Sept. 8-Oct. 29 — 44
Maumee Downs, Oct. 13-Oct. 30 — 16

Washington

Playfair, Aug. 29-Oct. 12 — 33

West Virginia

Waterford Park, Sept. 8-Nov. 1 — 48
Wheeling Downs, Nov. 3-Nov. 29 — 23

CANADA

Ontario

Woodbine, Sept. 29-Nov. 15 — 42

Colts by Primate, The Doge

At Keeneland, Monday Afternoon, October 20

COLT BY PRIMATE—CITTERN, by FIRST FIDDLE.

This is the first foal of Cittern, which placed at 3. She is a daughter of the top Italian mare *Stella, which was beaten a neck in the Italian Oaks and has produced 4 winners, including San Francisco, winner of 26 races, including the Premio Casal Bianco, Premio Calabria, etc. *Stella is a daughter of the great sire *Ortello, and her dam, Sciarra, won 12 races, including the Premio del Sempione, and produced the stakes winner Silvano. **Hip No. 274**

COLT BY THE DOGE—MAGIC MUSIC, BY *JACOPO.

Magic Music, unraced, is another fine producer by *Jacopo, whose daughters have produced Phalanx, Pail of Water, Primate, Quiz Song, Poly Hi, and more than 15 other top horses. Magic Music has produced 3 winners, and all of them have won in 3 seasons or more. Martial Air, the second dam, is a full sister to Boatswain, Kearsarge, Wand, and Baton Rouge (dam of Firethorn, Creole Maid, Rouge et Noir, etc.). **Hip No. 296**

Laban and Eli Jackson

EMINENCE, KENTUCKY

Now Booking for 1959

ROYAL NOTE

The only horse of the great Nashua's age to give him weight and beat him—Royal Note did it in the Cherry Hill Stakes (photo at right)

ROYAL NOTE raced only at 2 and established himself as the leader of his division before an injury in the Washington Park Futurity ended his racing career. In eight starts he won 6 races, was second once (in the Sapling Stakes when he was top-weighted at 124 pounds) and amassed total earnings of $152,237.

ROYAL NOTE was undefeated in his first 6 starts, 5 of them in stakes, and set a new track record in his first start, and these first 6 starts were at different tracks. He equaled the track record in the Lafayette Stakes, and he beat the top horses of his year. In the Cherry Hill Stakes, he beat the mighty **Nashua,** while giving him weight.

ROYAL NOTE'S other victories included the Bashford Manor Stakes, the Arlington Futurity and the Dover Stakes, all by impressive margins.

ROYAL NOTE is out of **Penroyal,** dam also of stakes winner **Royal Mustang,** stakes winner **Great Dream,** stakes winner **Phar Mon,** stakes placed **Primus W.** and stakes placed **Euphony.**

Royal Note's First Foals are now Yearlings

ROYAL NOTE, b. 1952, by Spy Song—Penroyal, by *Royal Minstrel

1959 Fee — $1,000 Live Foal

(Fee due when foal stands and nurses)

MARE'S REST FARM

(J. C. METZ)

Shannon Run Road **Phone: Lexington 4-5880** **Versailles, Kentucky**

Keeneland Fall Sale of YEARLINGS Oct. 16-24

687 head (343 colts and 344 fillies) being offered . . . nine opportunity packed sessions being held during the Keeneland Fall Race Meeting. Make a date to buy "bargain" yearlings. (No sale on Sunday.)

Good Horses
ARE SOLD AT KEENELAND IN THE FALL

for example — **PINECREST MISS**

SOLD—At Keeneland In Fall of 1957

SELLING PRICE—$1,900

EARNINGS TO DATE—$33,170

BREEDERS' SALES Company Inc.
LEXINGTON KENTUCKY

WILLIAM S. EVANS
General Manager

GEORGE SWINEBROAD
Exec. Vice-President

KEENELAND FALL SALE OF BREEDING STOCK — — 530 head including Broodmares, Weanlings, Stallions and horses of other ages, excepting yearlings. OCTOBER 27-29.

$15,844

— the average price brought by yearlings at Keeneland and Saratoga by sires to which Crown Crest mares are in foal

28 OUTSTANDING BROODMARES — 22 IN FOAL

COMPLETE DISPERSAL

MONDAY NIGHT OCT. 27 AT THE KEENELAND FALL SALE

These broodmares come from one of the most modern and enlightened horse farms in America. No expense has been spared for their care and treatment. If you purchase a Crown Crest broodmare, you can be certain that you have obtained a mare that is in the best possible condition.

Crown Crest

Mr. and Mrs. Howard Reineman
Russell Cave Pike Lexington, Ky.
Phone 5-1876

TO BE SOLD MONDAY AFTERNOON OCT. 27 —
BROODMARES OWNED BY CROWN CREST AND:
CAVE SPRING FARM, ELKHORN FARM, FAIR TRIAL FARM,
MARLENDALE FARM, WM. B. ROBINSON and ROBERT WHITNEY

Royal Bay Gem

Check Points for Mare Owners:

√ Royal Bay Gem is the leading money-winning son of his sire, the noted *Royal Gem II.

√ Other sons of *Royal Gem II are making successful starts in stud at fees ranging up to $1,500.

√ Royal Bay Gem's fee is $500. His first foals are promising yearlings.

√ Royal Bay Gem's female side also is outstanding. His dam not only is a top producer, but is a winning half-sister to four stakes winners and to two others which placed in stakes.

√ Royal Bay Gem was the second leading money-winning colt of his year at 3 (Native Dancer was first). Royal Bay Gem won stakes at 2, 3, and 4, defeated more than 90 stakes winners.

√ Compare all of these points with those of ANY OTHER SIRE, and we believe you will agree that Royal Bay Gem at $500 is the stallion bargain of America for 1959.

*Royal Gem II	Dhoti, by Dastur, by Solario
ROYAL BAY GEM	French Gem, by Beau Fils
Bayadere	Chance Play, by Fair Play
	Cash Book, by *Bull Dog

Royal Bay Gem is the property of Eugene Constantin Jr., and Mereworth Farm

$500-Live Foal

Special consideration may be given stakes-winning mares and dams of stakes winners in good breeding condition. This is in line with our own mare policy of obtaining stakes winners and retaining stakes producers.

Mereworth Farm

The starting point for thousands of racing victories

Lexington Phone 4-5663 Kentucky

OTHER MEREWORTH STALLIONS

ON TRUST, *Alibhai—Torch Rose	$1,000
INVIGORATOR, Brookfield—Sarah Loraine	500
SUNGLOW, Sun Again—Rosern	500